

PLAN VIEW OF PROPOSED & EXISTING COLUMNARIUM AND GARDEN AREA
SCALE 1:40

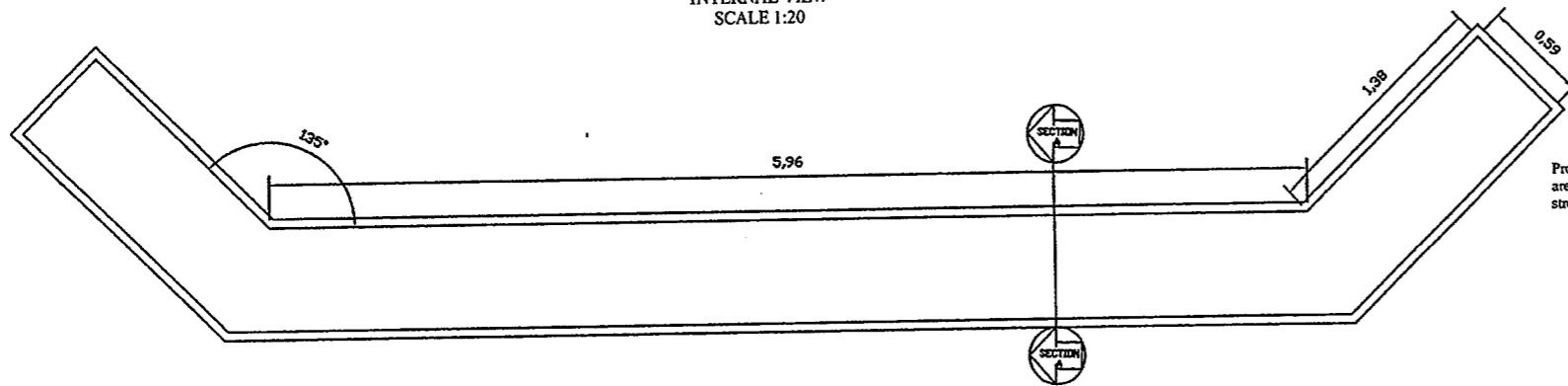

PROPOSED WALL SECTION
SCALE 1:10

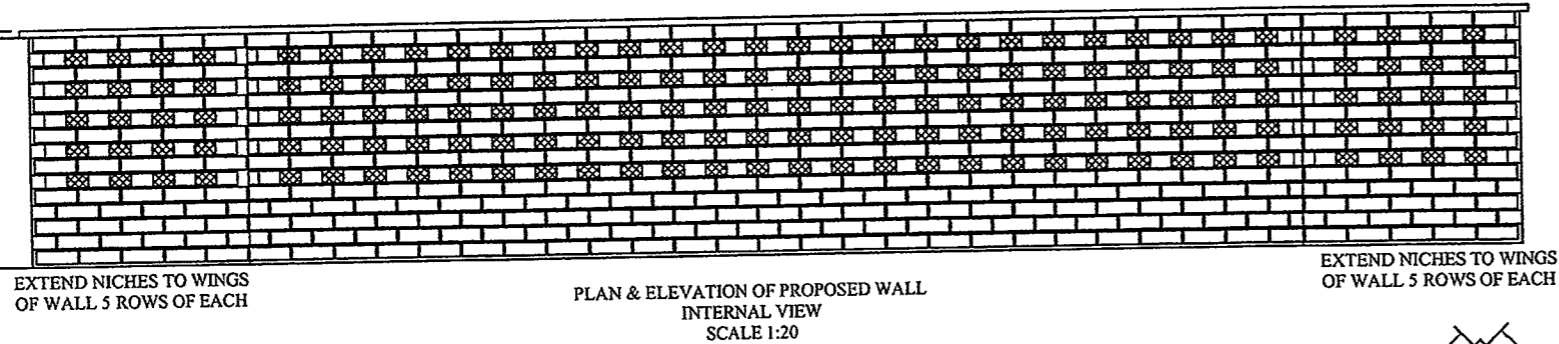
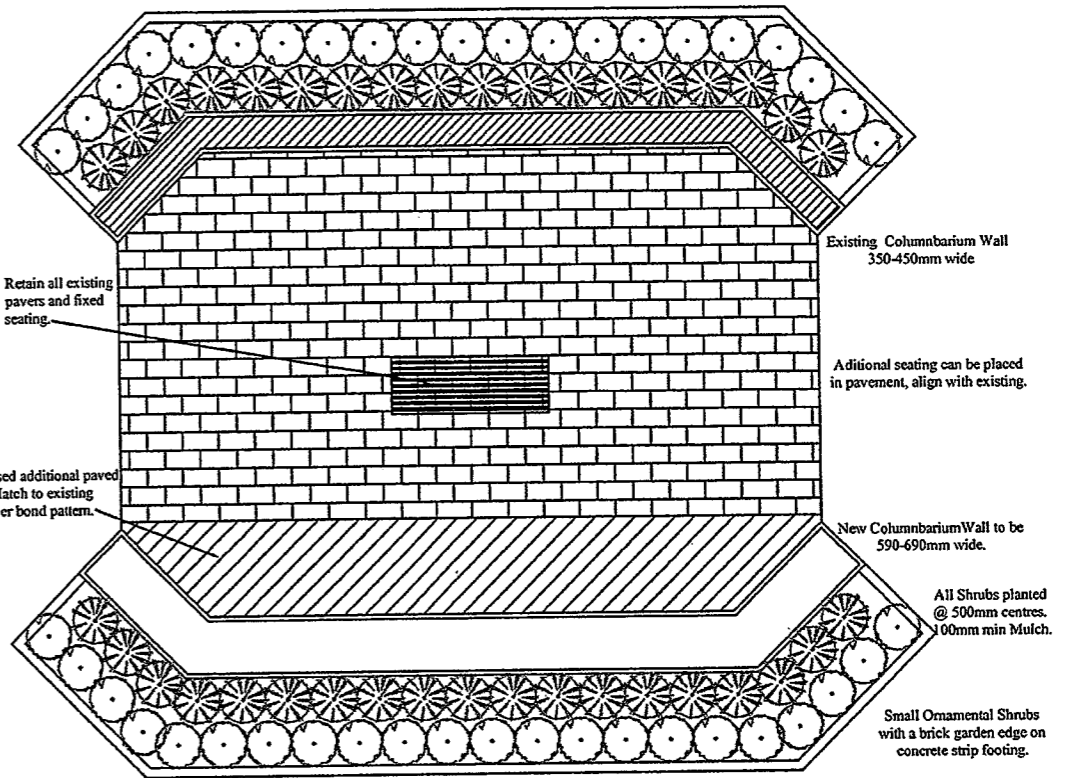
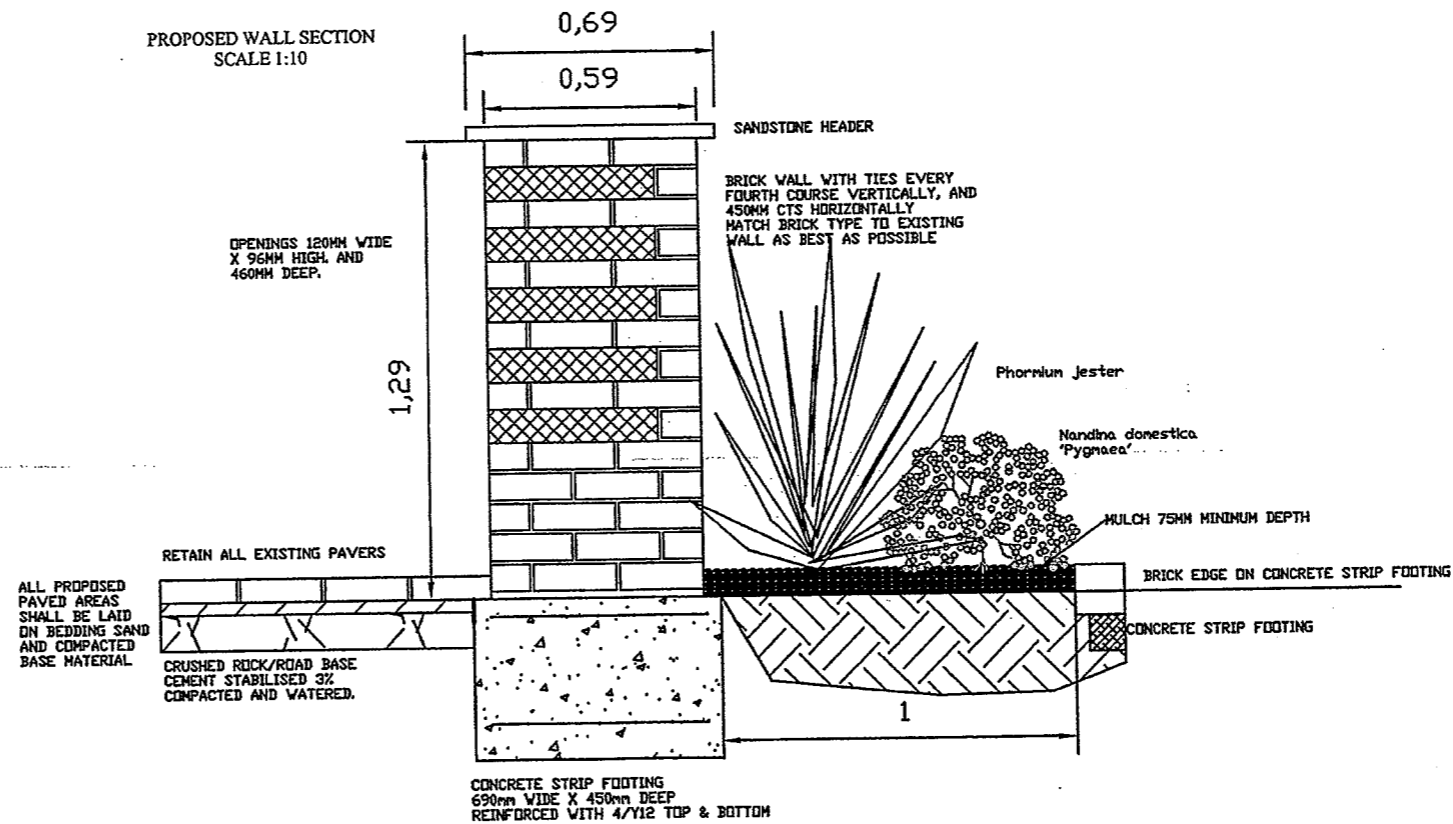

LEGEND

- Phoridium jester Dwarf Flax 90cm high
- Nandina domestica 'Pygmaea' Dwarf Nandina 60cm high



LOCATION OF EXISTING COLUMNARIUM AND GARDENS
NOT TO SCALE

Existing layout of single columnarium and gardens.
Existing paved area.

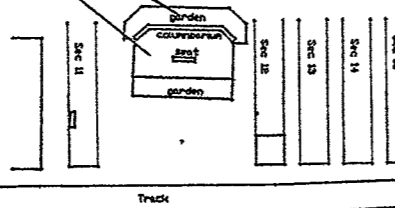

See new wall design.

General notes:

MAITLAND CITY COUNCIL
SERVICE PLANNING & REGULATION
Consulting & Contract Management

285-287 HIGH STREET
P.O. BOX 220
MAITLAND 2220

PHONE: (02) 49349700
FAX (02) 49333209
DX 21613 MAITLAND

DATE	BY	AMENDMENT DETAILS
A		
B		
C		
D		
E		
F		

SURVEYOR	SCALE
DESIGNER Suzanne Schmidt	1:10, 1:20
SUPERVISOR	1:40
DATE	DATUM
August 1st 2005	TASK JOB No. 1405

MORPETH COLUMNARIUM
BUTCHERS LANE
MORPETH

SHEET 1 OF 1 SHEETS
JOB REF. No.
PLAN No. F-269.
AMENDMENTS: