

GROUND FLOOR

1:100

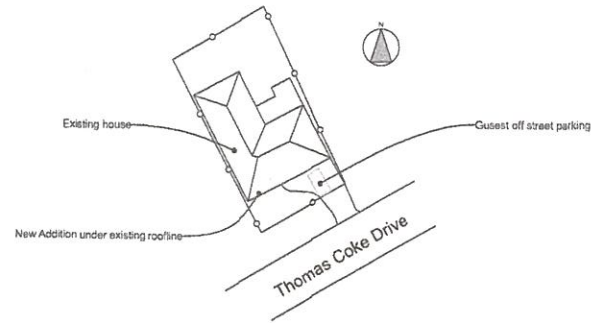

W-01 SITE PLAN 1:1000

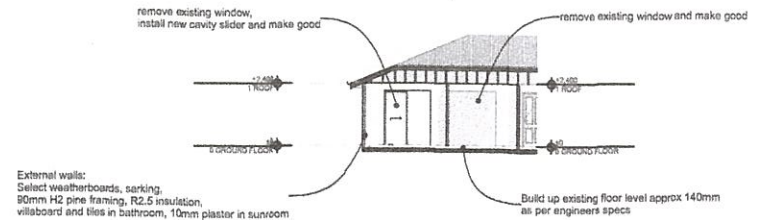

S-01 SECTION 1:200

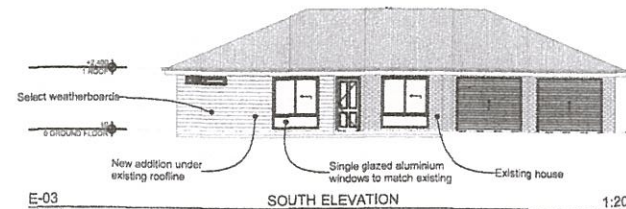

E-03 SOUTH ELEVATION 1:200

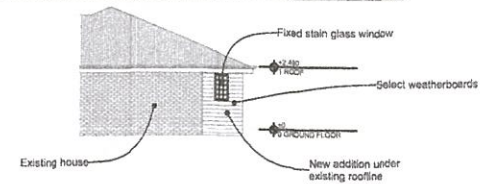

E-04 WEST ELEVATION 1:200

NOTE
The Builder shall check all dimensions and levels on site prior to construction. Notify any errors, discrepancies or omissions to the Drafts Person. Refer to written dimensions only. Do not make changes. Changes shall not be used for construction purposes until issued for construction. This drawing reflects a design by Prime Drafting and is to be used only for work when authorized in writing by Prime Drafting.
All boundaries and contours are subject to survey. All levels to Australian Height Data. It is the architect's responsibility to confirm all measurements on site and locations of any services prior to work on site.
All documents here within are subject to Australian Copyright Laws.

NOTES:
All work shall be in accordance with part 3.1.1 of the BCA.
All building work to be carried out in accordance with the BCA. Australian standards and codes of practice in the trade or profession.
All plumbing work to comply with relevant supply authority. All200 and be carried out by a licensed plumber.
All electrical work to comply with relevant supply authority. All200 and be carried out by a licensed electrician.
All structural work to be carried out in accordance with the BCA. Australian standards and codes of practice in the trade or profession.
All structural work to be carried out in accordance with the BCA. Australian standards and codes of practice in the trade or profession.
All structural work to be carried out in accordance with the BCA. Australian standards and codes of practice in the trade or profession.

LEGEND
Hatched areas indicate work to comply with part 3.7.2 of the current NCC



Drawn: A. Toller
Plot Date: 24/07/2020
Project No: 163
Project Status: DA
Client: Aaron Hodgson
Site: 16 Thomas Coke Drive, Thornton, NSW, 2322

DRAWING TITLE: PLANS
Floor, Elevations, Section & Site
PROJECT NAME: **Hodgson**

REVISION NO. **A**
DRAWING NO. **A101**