

A photograph of an interior room featuring Art Deco stained glass windows. The windows are tall and narrow, with a grid pattern and decorative floral and geometric designs in colors like red, yellow, and green. A brick fireplace is visible in the foreground, and a chair is partially visible in the background. The lighting is warm and ambient.

2023

maitland
city council

Maitland Heritage Trades Directory

AND MAITLAND HOUSE STYLE GUIDE

A GUIDE FOR LOCAL PROPERTY OWNERS
A project of the Maitland City Heritage Group



ALL SAINTS COLLEGE
**ST. MARY'S
CAMPUS**
EST. IN 1857 By
The Dominican Sisters



Disclaimer

The services and suppliers named in this Directory have been suggested to Maitland City Council as providers of heritage related services, however Maitland City Council makes no endorsement of the products or services supplied by the companies or persons listed.

Any representation, statement, opinion or advice expressed or implied in this publication is made in good faith but on the basis that Maitland City Council, its agents and employees are not liable (whether by reason of negligence, lack of care or otherwise) to any person for any damage or loss whatsoever which has occurred or may occur in relation to that person taking or not taking (as the case may be) action in respect of any statement, representation or advice referred to above.

Given the changing nature of the industry there may be errors, changes or omissions in this Directory. Corrected or new details can be forwarded to:

Clare James
Heritage Officer
Maitland City Council
PO Box 220, Maitland NSW 2320
t 02 49349 832
f 02 4934 8469
clarej@maitland.nsw.gov.au

The University of Newcastle Cultural Collections are gratefully acknowledged in the reproduction of drawings from the Pender Archives.

TABLE OF CONTENTS

Architectural Hardware	1
Antique Restoration and Furniture Repairs	1
Blacksmiths	1
Builders	2
Bricks	2
Brickwork Restoration	2
Cabinet Makers	2
Cast Iron and Brass Foundries	3
Ceilings	3
Chimney Sweeps	3
Church Property Specialist	3
Clock Repairs	3
Colour and Interior Design Consultants	4
Engraving	4
Fencing Supplies	4
Fine Arts, Decorative Arts and Restoration	5
Fireplaces	5
Fountain Repair	5
Fretwork	5
Gilding	6
Interior Design	6
Joinery - Manufacturing and Repairs	6-7
Joinery - Stripping and Polishing	7
Leadlighting/Stained Glass	7
Letter Cutters	7
Metal	7
Modelling	8
Paint Supplies	8
Paint Removal	8
Painters	8
Painters – Artist	8
Paper Conservation	9
Pest Control	9



Photographic Archival Recording	9
Photography	9
Picture Framing	9
Plastering - Set	9-10
Plastering - Fibrous	10
Plastering Reproductions	10
Plastering - Solid	10
Rising Damp	10
Roofing Contractors	11
Roofing Contractors Specialising in Slating, Tiling and Shingling	11
Roofing Supplies	12
Second Hand Building Materials	12
Sign Writing and Glass Gilding	13
Stonemasons/Monumental Masons	13-14
Stone Supplies	14
Tilers	15
Tile Matching	15-16
Timber Fretwork and Window Awnings	16
Timber Species Identification	16
Timber Supplies	16-17
Training	17
Tree Surgeons	17
Upholstery	18
Wallpaper Furnishing and Fabric	18
Window and Door Restoration	19
Woodcarving	19
Woodturning	19
Wood Machining	19
Wrought Iron	19
Useful websites - Australia	20
Useful websites - International	21
Colour Schedule Table	22
Maitland House Style Guide	23-33

ARCHITECTURAL HARDWARE

Embers

84 Melbourne Street, East Maitland NSW 2323
t 02 4933 5541
embersheating@bigpond.com

Chippendale Restorations

26 Parsons Street, Rozelle NSW 2039
t 02 9810 6066
f 02 9810 0666
mail@chippendalerestorations.com.au
chippendalerestorations.com.au

Jetmaster Old Style Interiors

334 Bruncker Road, Adamstown NSW 2289
t 02 4952 9299
info@jetmasternewcastle.com.au
jetmasternewcastle.com.au

ANTIQUE RESTORATION AND FURNITURE REPAIRS

Neville Christie

1224 New England Highway, Lochinvar NSW 2321
t 02 4930 7237
f 02 4930 7137
christieart.com.au

A L Murphy and Son Pty Limited

Furniture restoration and restoration of heritage properties
PO Box 5055, Kahibah NSW 2290
m 0412 685 242
admin@murphybuilding.com.au

Newcastle French Polishing

t 02 4967 7669
m 0427 356 656
jamie.yvette@optusnet.com.au
newcastlefrenchpolishing.com.au

BLACKSMITHS

D Skelton

45 Rockleigh Street, Thornton NSW 2322
t 02 4966 4759

Will Maguire - Artist Blacksmith

664 Elderslie Road, Branxton NSW 2335
m 0423 289 648
will.maguire@hotmail.com
willblacksmith.com.au

Cosy Iron Design - Handforged Wrought Iron

619A Medowie Road, Medowie NSW 2318
t 02 4981 7174
m 0402 190 835
cosyiron@optusnet.com.au
cosyiron.com.au

BUILDERS

A L Murphy and Son Pty Ltd

(Restoration of heritage properties and furniture restoration)
PO Box 5055, Kahibah NSW 2290
m 0412 685 242
admin@murphybuilding.com.au

Will's Carpentry

12 Alwinton Street, Maryland NSW 2287
m 0404 469 821

Australian Heritage Restoration - Chris Bart

PO Box 451, Newcastle NSW 2300
m 0427 249 455
f 02 4929 3886
enquiries@austheritage.com.au
austheritage.com.au

Mars Building

7 Yilen Close, Beresfield NSW 2322
t 02 4964 1537
m 0490 373 050
marsbuilding.com.au

Hunter Heritage Carpentry

PO Box 849, Maitland, 2320
m 0434 363 411
info@hunterheritage.net
hunterheritagecarpentry.com.au

John Proctor Master Builder Pty Ltd T/As Proctor Building Solutions

102 McFarlanes Road, Morpeth NSW 2321
t 02 4934 1808
admin@proctorbuilding.com.au

BRICKS

Lincoln Brickworks

894 Wingham Road, Wingham NSW 2429
t 02 6553 4322
m 0400 648 108
sales@lincolnbricks.com.au

BRICKWORK RESTORATION

Heritage Brickwork Restorations

PO Box 3288, Merewether NSW 2291
m 0404 577 327
heritagetuckpointing.com.au

Period Home Brick Restoration and Construction

8/21 Kangoo Road, Somersby NSW 2250
1300 782 362
Minmi Rd, Fletcher NSW 2287
alex@periodhomepointing.com.au
periodhomepointing.com.au

CABINET MAKERS

Bentons Kitchens

9 Edwin Street, Maryville NSW 2293
t 02 4962 2215
m 0412 752 243
glenn@bentonskitchens.com.au
bentonskitchens.com.au

CAST IRON AND BRASS FOUNDRIES

Wood Iron Design

580 Gregadoo East Road, Wagga Wagga NSW 2650
t 02 6922 1669

Wagga Iron Foundry

220-224 Hammond Avenue (PO Box 374, Wagga Wagga)
t 02 6921 3387
sales@ironfoundry.com.au
ironfoundry.com.au

Newcastle Foundries

Iron Bronze and Steel Founders
450 Maitland Road, Mayfield West NSW 2304
t 02 4968 2602
email.foundries@bigpond.com

Stephen Mungoven (Non-Ferrous Metals)

Brass Bronze and Alloys
10 Davies Street, Gillieston Heights NSW 2321
t 02 4932 6690
m 0407 062 102
stevemungoven@gmail.com

CEILINGS

Jetmaster Old Style Interiors

334 Bruncker Road, Adamstown NSW 2289
t 02 4952 9299
info@jetmasternewcastle.com.au
jetmasternewcastle.com.au

CHIMNEY SWEEPS

Embers Heating & Restoration Supplies

84 Melbourne Street, East Maitland NSW 2323
t 02 4933 5541
embersheating@bigpond.com

Five Star Fireplaces Pty Ltd

PO Box 247, Adamstown NSW 2289
m 0405 491 596
info@fivestarfirplaces.com.au

CHURCH PROPERTY SPECIALISTS

Hector Abraham Architects

Level 2/1, Barrack Street, Sydney NSW 2000
t 02 9299 7959

CLOCK REPAIRS

Denis Anderson's Cedar Furniture

Black Hill NSW 2322
t 4966 0074
cfurniture@optusnet.com.au
andersonscedar.com.au

Brett Wilson Clock Maker/ Repairs

Pearson Lane, Robertson NSW 2577
t 02 4885 1598
arnold@acenet.com.au
acenet.com.au/~arnold

Bailey's Jewellers - David Allen

366 High Street, Maitland NSW 2320
t 02 4933 6851

COLOUR AND INTERIOR DESIGN CONSULTANTS

Rebecca Cox - Love and Adorn

m 0437 425 465
loveandadorn.com.au

Colour Monkey - Lyn Collison

PO Box 521, Maitland NSW 2320
m 0417 465 121
lyn@colourmonkey.com.au
colourmonkey.com.au

Rhapsodie Design - Susie Pigott

Lorn NSW 2320
m 0419 219 232
susie@rhapsodiedesign.com.au
rhapsodiedesign.com.au

Chris Cole-Clark Interior Designer

66 Regent Street
Maitland NSW 2320
Avalon Beach NSW 2107
t 02 4932 0225
chris@designerc3.com.au
chriscoleclarkinteriordesigner.com

ENGRAVING

Total Engraving Pty Ltd

17 Wallsend Road, Sandgate NSW 2304
t 02 4968 8333
f 02 4968 8896
sales@totalengraving.com

FENCING SUPPLIES

Perry Bird Pickets

Traditional profiles in iron and timber (will freight)
389 Victoria Street, Brunswick VIC 3056
t 03 9387 8422
f 03 9387 6080
sales@perrybirdspickets.com.au
perrybirdspickets.com.au

Emu Wire Industries

2/5 Encore Avenue, Somerton, VIC 3062
t 03 9308 5599
sales@emuwire.com.au



FINE ARTS, DECORATIVE ARTS AND RESTORATION

Duncan Harty

119 High Street, Morpeth NSW 2321
t 02 4934 1471
m 0414 894 289
duncan@morpethconservation.com



FIREPLACES

Embers Heating & Restoration Supplies

84 Melbourne Street, East Maitland NSW 2323
t 02 4933 5541
info@jetmasternewscastle.com.au

Jetmaster Newcastle

334 Brunner Road, Adamstown NSW 2289
t 02 4952 9299
info@jetmaster.com.au

Wagga Iron Foundry

220-224 Hammond Avenue, Wagga Wagga NSW 2650 (PO Box 374, Wagga Wagga)
t 02 6921 3387
f 02 6921 1572
sales@ironfoundry.com.au
ironfoundry.com

FOUNTAIN REPAIR

Delic and Co - Ray Delic

Master stone and monumental mason
2 Sixth Street, Cardiff South NSW 2285
t 02 4954 4986
m 0404 831 641
delicandco@bigpond.com

International Conservation Services

53 Victoria Ave, Chatswood NSW 2067
t 02 9417 3311
f 02 9417 3102
ics@icsconservation
icsconservation.com.au

FRETWORK

Period Designs

3/7 Oakfield Road, Salt Ash NSW 2318
m 0429 824 475
f 02 4961 0570

Artistic Timber Design - Roger Lambert and Suzanne Wilson Lambert

General and detailed carpentry, can match original timber work
47 Rosebank Drive, Wallalong NSW 2320
t 0418 166 233
rogl84@hotmail.com

GILDING

Duncan Harty

119 High Street, Morpeth NSW 2321
t 02 4934 1471
m 0414 894 289
duncan@morpethconservation.com

INTERIOR DESIGN

Rhapsodie Design - Susie Pigott

Lorn NSW 2320
m 0419 219 232
susie@rhapsodiedesign.com.au
rhapsodiedesign.com.au

Chris Cole-Clark Interior Designer

66 Regent Street, Maitland NSW 2320
Avalon Beach NSW 2107
t 02 4932 0225
chris@designerc3.com.au
chriscoleclarkinteriordesigner.com

JOINERY - MANUFACTURING AND REPAIRS

Artistic Timber Design - Roger Lambert and Suzanne Wilson Lambert

47 Rosebank Drive, Wallalong NSW 2320
m 0418 166 233
f 02 4930 5197
rog184@hotmail.com

A L Murphy and Son Pty Limited

Furniture restoration and restoration of heritage properties
PO Box 5055, Kahibah NSW 2290
m 0412 685 242
admin@murphybuilding.com.au

Prices Joinery

123 Melbourne Street, East Maitland NSW 2323
t 02 4933 7558

Knox's Joinery

29 Chifley Street, East Maitland NSW 2323
t 02 4933 7096
knoxsjoinery@mail.com

Neville Christie

1224 New England Highway, Lochinvar NSW 2321
t 02 4930 7237
m 0427 307 237

Cardiff Joinery

33 Thomas Street, Cardiff NSW 2285
t 02 4954 8166
cardiffjoinery@optusnet.com.au

Hunter Valley Joinery

Shed 3/61 Melbourne Street, East Maitland NSW 2323
t 02 4934 3354
hvj.com.au

JOINERY - MANUFACTURING AND REPAIRS - CONTINUED

Will's Carpentry

12 Alwinton Street, Maryland NSW 2287
t 02 4955 5482
m 0404 469 821

Hunter Heritage Carpentry

PO Box 849, Maitland, 2320
m 0434 363 411
info@hunterheritage.net
hunterheritagecarpentry.com.au

JOINERY - STRIPPING AND POLISHING

Ancient Opal Joinery and Stained Glass

Traditionally crafted cedar windows, doors, decorative arches and leadlight
31 Princes Avenue, Charlestown NSW 2290
t 02 4943 4885

Newcastle French Polishing

t 02 4967 7669
m 0427 356 656
jamie.yvette@optusnet.com.au
newcastlefrenchpolishing.com.au

LEADLIGHTING/STAINED GLASS

Hamilton Design Glass

104B/342 Elizabeth Street, Surrey Hills NSW 2010
t 02 9280 0492
jhamilton@stainedglass.com.au
stainedglass.com.au

Kevin Hills - Custom Leadlight

25 Gari Street, Charlestown NSW 2290
t 02 4943 6499

Heritage Stained Glass

164 Russell Road, New Lambton NSW 2305
t 02 4952 3072

John Hawkey

7 Mt Rankin Road, Mt Rankin NSW 2795
t 02 6337 1140

LETTER CUTTERS

Delic and Co - Ray Delic

2 Sixth Street, Cardiff South NSW 2285
t 02 4954 4468
m 0404 831 641
delicandco@bigpond.com

METAL

Rubin Arch Services Pty Ltd T/A Heritage Works

PO Box 135, Revesby North NSW 2212
t 02 9822 4754
m 0418 452 242
info@heritageworks.com.au

Hunter Heritage Carpentry

PO Box 849, Maitland, 2320
m 0434 363 411
info@hunterheritage.net
hunterheritagecarpentry.com.au

MODELLING

Monteath and Powys - 3D high accuracy laser scanning and modelling

PO Box 726, Newcastle NSW 2300
t 02 4926 1388
survey@monteathpowys.com.au
monteathpowys.com.au

Rennie Golledge P/L

PO Box 132, Maitland NSW 2320
t 02 4933 4977
f 02 4933 8579
m 0403 263632
andrew@renniegolledge.com.au
renniegolledge.com.au

PAINT SUPPLIES

The Paint Place

57 Turton Street East Maitland NSW 2325
t 02 4933 3622
f 02 4934 2463
paint@voiceworks.net.au

PAINT REMOVAL

Peel Away Australia

PO Box 24, North Strathfield NSW 2137
t 02 9746 6733
f 02 9746 5322
peelawayau@pacific.net.au
peelaway.com.au

PAINTERS

Ben Boyd

40 Capp Street, Telarah NSW 2320
m 0429 663 869
t 4932 4130
maitlandpainter.com

Richard Low

100 Victoria Street, East Maitland NSW 2323
t 02 4934 3180

PAINTERS - ARTIST

Sally Matthews - Artwork, painting, miniature art

338 Pokolbin Mountain Road, Pokolbin NSW 2320
t 02 4998 7712

Duncan Harty

119 High Street, Morpeth NSW 2321
t 02 4934 1471
m 0414 894 289
duncan@morpethconservation.com



PAPER CONSERVATION

Specialist in conservation of works of art on paper including prints, drawings, watercolours

Toni Ameneiro

PO Box 258, Mittagong NSW 2575
t 043843297
ameneiro@hinet.net.au

Duncan Harty

119 High Street, Morpeth NSW 2321
t 02 4934 1471
m 0414 894 289
duncan@morpethconservation.com

PEST CONTROL

Don Moore

215 New England Highway, Rutherford NSW 2320
t 0418 685 146
donmore@pestcontrol@bigpond.com

Heritage Pest Management - Alex Roach

m 0499 350 350
alroach@heritagepestmanagement.com
heritagepestmanagement.com

PHOTOGRAPHIC ARCHIVAL RECORDING

Andy Warren - Hunter Image Bank

t 02 4966 3424
m 0412 553 424
andy@hunterimagebank.com.au
hunterimagebank.com.au

McCullum Ashby Architects

1st Floor, 1-5 Railway Avenue Wahroonga NSW 2076
t 02 9487 4033
mccullumashby.com.au
info@mccullumashby.com.au

PHOTOGRAPHY

Limelight Films - Ian Hamilton

PO Box 114, Carrington NSW 2294
t 02 4969 1931

Hunter Image Bank - Andy Warren

44 Government Road Thornton NSW 2322
t 02 4966 3424
m 0412 553 424

Michelle Ward

m 0488 623 836

PICTURE FRAMING

Maitland Framing Gallery

111 Melbourne Street, East Maitland NSW 2323
t 02 4934 5106
maitlandframing.com

PLASTERING (SET)

Chris Williams

15 Wattle Street, Bolton Point NSW 2283
t 02 4959 9676
m 0414 530 499

Thomas Decorative Plastering

49 Arnott Street, Edgeworth NSW 2285
t 02 9627 6550
sales@tdplastering.com.au
tdplastering.com.au

PLASTERING (FIBROUS)

Charlestown Surface Treatment

11 Daisley Crescent, Charlestown NSW 2290
t 02 4947 7063

J A Crockett

5 Shelley Street, Georgetown NSW 2298
t 02 4960 9165

Thomas Decorative Plastering

49 Arnott Street, Edgeworth NSW 2285
t 02 4965 8830
tdplastering@bigpond.com.au
tdplastering.com.au

Darrin Davies

27 Mill Street, East Maitland NSW 2323
t 02 4934 3751
m 0412 651 841

PLASTER REPRODUCTIONS

Thomas Decorative Plastering

49 Arnott Street, Edgeworth NSW 2285
t 02 9627 6550
sales@tdplastering.com.au
tdplastering.com.au

PLASTERING (SOLID)

Andrew Teer Solid Plastering

11 Ash Street, Soldiers Point NSW 2301
m 0412 689 401

Heritage Solid Plastering - Michael Power

m 0412 427 333
michaeljpower@iinet.net.au
heritagesolidplastering.com.au

PRESSED METAL CEILINGS

See Ceilings

RISING DAMP

Garry Cooper - Imperial Preservations

85 Yarram Road, Bensville NSW 2251
t 1300 726 779
m 0414 598 911
ipdamp@bigpond.com

Period Home Brick Restoration and Construction

8/21 Kangoo Road, Somersby NSW 2250
1300 782 362
Minmi Rd, Fletcher NSW 2287
alex@periodhomepointing.com.au
periodhomepointing.com.au

ROOFING CONTRACTORS

Peter Ede - Lorn Roofing

30-32 Victoria Street, Maitland NSW 2320
t 02 4934 2122
m 0418 110 959
peter@lornroofing.com.au
admin@lornroofing.com.au

ROOFING CONTRACTORS - SPECIALISING IN SLATING, TILING AND SHINGLING OLD HOUSES

Hans and Thomas Nielsen

PO Box 119, Sutherland, NSW 1499
t 02 9521 4179
info@hgnroofing.com.au

P and M A Gallagher Pty Ltd

(Also specialising in copper roof plumbing)
73 Glebe Road, The Junction NSW 2291
t 02 4963 4013
m 0419 601 810
pgroofing@mail.com

P and K Moore

4 Bronwyn Avenue, Eleebana NSW 2282
t 02 4946 8769

Heath Westwood - Westwood Roofing

8/10 Meadow Way, Banksmeadow NSW 2019
t 02 9316 5757
m 0417 296 629
heath@westwoodroofing.com.au
westwoodroofing.com.au

Kevin Allan

m 0416 243 396
kevinallan@primusononline.com.au

Hunter Heritage Carpentry

PO Box 849, Maitland, 2320
m 0434 363 411
info@hunterheritage.net
hunterheritagecarpentry.com.au



ROOFING SUPPLIES

Fielders Australia

Galvanised Iron Roof Sheetting
2/50 Airds Road, Minto NSW 2566
t 1800 182 255 (Sales Centre)

CSR Bricks and Roofing (Also trades as Monier-Wunderlich)

75 Townson Road, Schofields NSW 2762
t 02 9852 6807
nswcustomerservice@pghbricks.com.au

SECOND HAND BUILDING MATERIALS

Kurri Kurri Demolition and Used Building Supplies

Mitchell Avenue, Kurri Kurri NSW 2327
t 02 4937 1077
admin@kurridemolition.com.au

Heritage Building Centre

432 West Botany Street, Rockdale NSW 2216
t 02 4961 4588
f 02 9597 1782
sales@heritagebuilding.com.au
heritagebuilding.com.au

Con's 2nd Hand Building Materials

16 Gipps Street, Carrington NSW 2294
t 02 4961 4588





SIGN WRITING AND GLASS GILDING

Kerry's Sign Co

80 Salamander Way, Salamander NSW 2317
t 02 4984 6333
f 02 4984 7846
m 0412 846 333

STONEMASONS/MONUMENTAL MASONS

Wollombi Sandstone - Albert Kraan

53 Glenloona Road, Laguna NSW 2325
t 02 4998 8340
m 0418 280 367
wollombisandstone@bigpond.com
wollombisandstone.com.au

Edstein Creative Stone

47-49 Wallsend Road, Sandgate NSW 2304
t 02 4968 3600
info@edstein
edstein.com.au

Delic and Company Pty Ltd

2 Sixth Street, Cardiff South NSW 2285
t 02 4954 4468
m 0414 691 906
delicandco@bigpond.com

Trevor Dyall

39 High Street, Largs NSW 2320
m 0414 710 802
trevor.dyall@gmail.com

Wollombi Stone Masonry - Ken Fletcher

1969 Wollombi Road, Sweetmans Creek NSW 2325
t 02 49 981 664
m 0418 456 245
kenstone21@optusnet.com.au
kenfletcher.com.au

Mediterranean Stone

26-28 Groves Road, Bennetts Green NSW 2290
t 02 4943 8471
mail@mediterraneanstone.com.au
mediterraneanstone.com.au

Australian Heritage Restoration - Chris Bart (Project Manager)

PO Box 7107 Redhead, NSW 2290
m 0427 249 455
enquiries@ausheritage.com.au
ausheritage.com.au

Horder and Son Pty Ltd - Monumental Masons

153 Racecourse Road, Rutherford NSW 2320
t 02 4937 6232
m 0408 686 086

EH Stonemasonry Services Pty Ltd - Ted Higgins

Lot B, Elvys Avenue, Yattacunga NSW 2251
t 02 4369 7555
m 0408 435 721
bankermason@bigpond.com
bankermason.com

Bradley Rimmer

m 0401 337 629
bradleyrimmer@hotmail.com

Mr Selwyn Robinson

9 Manung Terrace, Corlette NSW 2315
m 0419 525 003
m_robinson2@optusnet.com.au

Newcastle Stonemasonry - Adam Taylor

70 Roslyn Avenue, Charlestown NSW 2290
m 0423 401 331
newcastlestonemasonry@yahoo.com.au

Hunter Heritage Stonemasonry Pty Ltd - Chris Marsh

19 The Esplanade, Lorn NSW 2320
m 0438 332 580

STONE SUPPLIES**Cinajus**

32 Bryant Street, Padstow NSW 2211
t 1300 127 958
info@cinajus.com
cinajus.com



TILERS

David Leslie

60 Houston Avenue, Tenambit NSW 2323
t 02 4933 1880

TILE MATCHING

Obsolete Tiles

3 South Street, Rydalmere NSW 2116
t 02 9684 6333

Olde English Tile Factory

130 Pyrmont Bridge Road, Annandale, NSW 2038
t 02 9519 4333
f 02 9557 2996
tiles@oeta.com.au
oldeenglishtiles.com.au

Warren Moorfoot

205 Nelson Street, Annandale NSW 2038

t 02 9692 8636

m 0423 782 916

claygraphics@optusnet.com.au

Purcell Tiles

192 Willoughby Road, Crows Nest NSW 2065 (PO Box 137, Crows Nest)

t 02 9439 8800

admin@purcelltiles.com.au

purcelltiles.com.au

Discontinued Tile Factory

t 02 9534 6308

m 0418 448 389

Heritage Building Centre

432B Botany Street, Rockdale NSW 2216 (PO Box 43, Brighton-Le-Sands)

t 02 9567 1322

heritagebuilding.com.au

Chippendale Restorations P/L

26 Parsons Street, Rozelle NSW 2039

t 02 9810 6066

mail@chippendalerestorations.com.au

chippendalerestorations.com.au

TIMBER FRETWORK, WINDOW AWNINGS AND GENERAL CARPENTRY**Rodger Lambert Artistic Timber Design**

47 Rosebank Drive, Wallalong NSW 2320

t 0418 166 233

TIMBER SPECIES IDENTIFICATION**International Conservation Services**

53 Victoria Avenue, Chatswood NSW 2067

t 02 9417 3311

ics@icsconservation.com

icssydney.com.au

TIMBER SUPPLIES**Hudson Building Supplies**

365 Lake Road, Glendale NSW 2285

t 02 4958 1488

hudson.com.au

Bob Kerrigan

709 New England Highway, Lochinvar NSW 2321

t 02 4930 7286

ruralplus100@gmail.com

Ironwood Australia Recycled Timber Showroom and Warehouse

21 Unwins Bridge Road, St Peters, NSW 2044

t 02 9818 1166

f 02 9818 1112

sales@ironwood.com.au

Newcastle Timber Slabs

m 0402 907 409

Taree Mill

43 Crows Nest Road, Pampoolah (via Taree) NSW 2430

t 02 6552 3788

taree@ironwood.com.au

ironwood.com.au

Sweetmans Timber Mill

1339 Wollombi Road, Millfield NSW 2325

t 02 4998 5224

f 02 4998 1252

info@sweetmanstimber.com.au

TRAINING

Heritage Training Skills

Hunter Valley Training Company

PO Box 559 Maitland NSW 2320

t 4932 4222

hvtc.com.au

TREE SURGEON

Refer to Yellow Pages





UPHOLSTERY

Leroy Meyn

35 Melbourne Street, East Maitland NSW 2323
m 0408 630 778

Kay's Upholstery

55 Seventh Street, Weston NSW 2326
t 02 4937 3167
m 0417 440 719

Alders Furniture Restoration

Unit 3 - 130 Bullsgarden Road Gateshead NSW 2290
t 02 4943 7063
m 0438 437 063
jake@adlersfurniture.com.au

WALLPAPER, FURNISHINGS AND FABRICS

Stephen Troy Decorations

Shop 50/29 Centenary Road, Newcastle NSW 2300
t 02 4933 2848
m 0438 332 848
str38828@bigpond.net.au

WINDOW AND DOOR RESTORATION

Hunter Valley Joinery

Shed 3/61 Melbourne Street, East Maitland NSW 2323

t 02 4934 3354

hvj.com.au

WOODCARVING

Christie Art

1224 New England Highway, Lochinvar NSW 2321

t 02 4930 7237

christieart.com.au

WOODTURNING

Treated Pine Place

37 Burleigh Street, Toronto NSW 2283

t 02 4959 7888

Tarrowood Pty Ltd

17 Railway Place, Kurri Kurri NSW 2327

t 02 4937 5564

WOOD MACHINING

A L Murphy and Son Pty Ltd

PO Box 5055, Kahibah NSW 2290

m 0412 685 242

admin@murphybuilding.com.au

WROUGHT IRON

Dave Skelton

43 Rockleigh Street, Thornton NSW 2322

t 02 4966 4759



USEFUL WEBSITES

Maitland City Council
maitland.nsw.gov.au

NSW Heritage Branch – Services and Suppliers Directory
heritage.nsw.gov.au/13_subnav_09.cfm

NSW Historic Houses Trust
hht.net.au

World of Old Houses
oldhouses.com.au

National Trust of Australia (NSW)
nationaltrust.com.au

Australian Institute of Architects
architecture.com.au

Australian Garden History Society
gardenhistorysociety.org.au

The Institution of Engineers Australia
engineersaustralia.org.au

Australian Heritage Commission
ahc.com

Docomomo
(Australian Working Party for the documentation and conservation of buildings , sites and neighbourhoods of the modern movement)
docomomoaustralia.com.au

Heritage Branch library catalogue
environment.nsw.gov.au/Heritage/research/library.htm

NSW Archaeology online - grey literature archive
nswaol.library.usyd.edu.au

Australian Institute of Aboriginal and Torres Strait Islander Studies
aiatsis.gov.au/

Australian National Maritime Museum
anmm.gov.au

Trove - National Library - online newspapers, maps, music, books ...
trove.nla.gov.au/

State Library of NSW - become a member (join online) and access their electronic journals for free.
2.sl.nsw.gov.au/eresources/?HomeLink=eresources

Miles Lewis' Australian Building database
mileslewis.net/australian-building/

Miles Lewis' Australian architectural database
mileslewis.net/australian-architectural.html

Australian Dictionary of Biography
adb.anu.edu.au/

INTERNATIONAL:

Abstracts of International conservation literature

aata.getty.edu/Home

Associations for Preservation Technology International

(full text of their articles are available through JSTOR - one of our State Library's electronic databases)

apti.org/

The Society for the Protection of Ancient Buildings

spab.org.au

Conservation online

cool.conservation-us.org/

English Heritage

english-heritage.org.uk/

Historic Scotland

historic-scotland.gov.uk/

Heritage Canada

heritagecanada.org/

National Trust for Historic Preservation (US)

preservationnation.org/

National Parks (US)

nps.gov/history/preservation.htm



COLOUR SCHEDULE

ADDRESS:

PAINT ELEMENT:	COLOUR:	PAINT ELEMENT:	COLOUR:	PAINT ELEMENT:	COLOUR:
Base course		Fascia		Fence posts	
Walls		Bargeboards		Fence pickets and rails	
Masonry Sills		Verandah roof stripes		Gate	
Window frames transoms and mullions		Downpipes and gutters		Verandah beam	
Window sashes		Eaves/Lining		Verandah posts	
Doors		Cast iron lace		Roof	
Door frames		Picking out, cast iron		Chimneys	
Door panels		Paving		Finial	
Door mouldings		Shutters		Gable detail	
Other					

Dunmore House, Largs

Colonial House Design 1830 – 1850

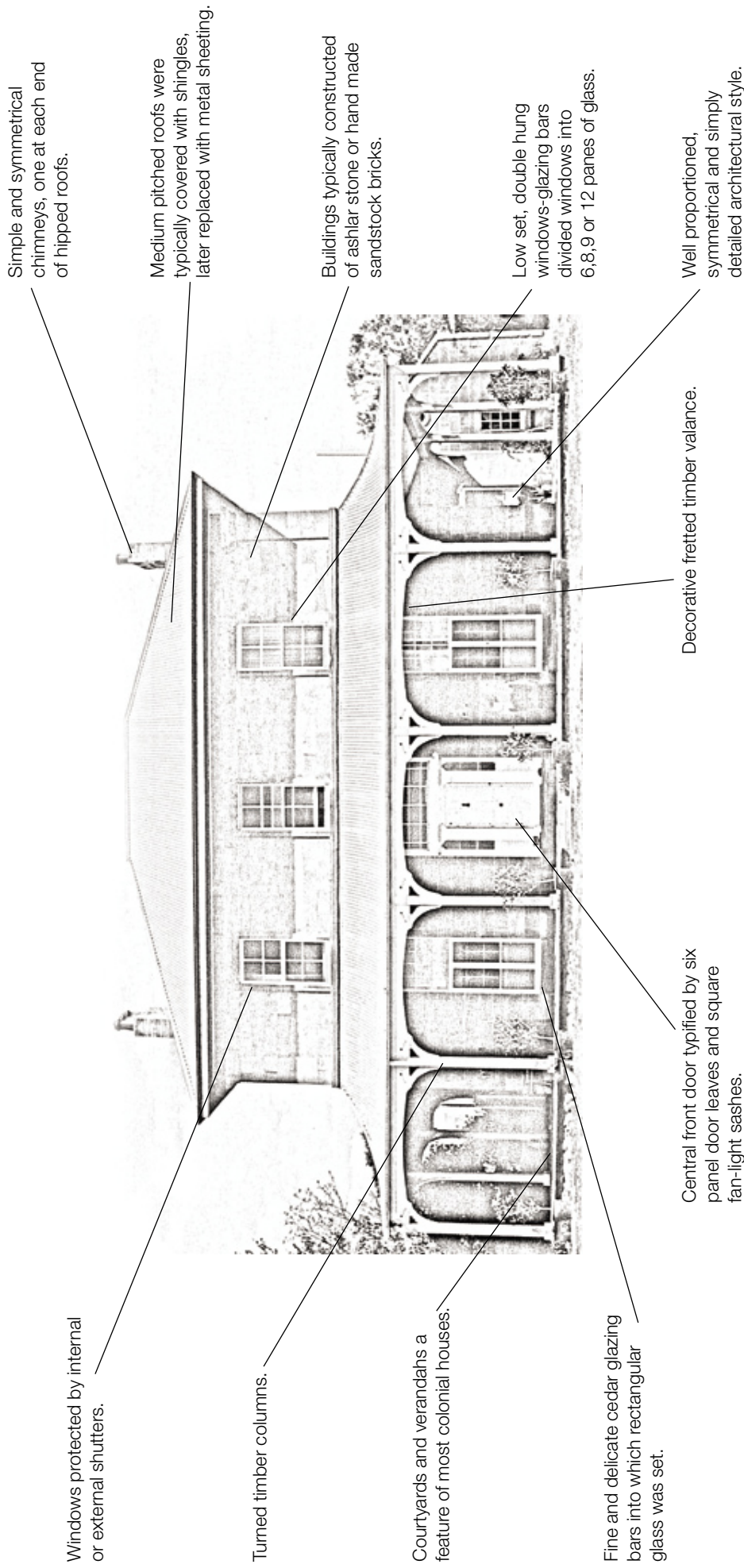

Colonial house design is typified by well proportioned, symmetrical and simply detailed architectural elements. Heart or diamonds were common brick maker's marks in Maitland. Windows were protected by cedar shutters, usually painted white or green. Cellars often constructed to stop damp from rising into walls, often used as store rooms or cool rooms.

External brick was often painted with a lime based white wash. Balconies were typically fenced with miniature wooden balusters. Kitchens and wash houses were detached from the main house. Verandahs usually had a brick or stone base with thick sandstone flagging in random course width, and underside lined with lath and plaster or wide beaded boards.

Simply styled cottages with plain rectangular, symmetrical facades, central front door and commonly shuttered windows.



Fan lights above front doors which were typically four panelled.

Timber verandah boards generally 120-140mm wide.

Stone or timber verandah flooring.

Gable roofs.

Rendered brick sills.

Windows formed of small panes of glass

Simple original timber detailed verandahs were often replaced and modernised with more ornate cast iron.

Brick steps.

Early Victorian wall colours ranged from light creams and beiges, to strong colours such as terracotta and mid browns. Outer walls were sometimes scribed to resemble large blocks of stone. Bricks were often made more waterproof by rendering with lime plaster.

Mid – Victorian House Design 1860 – 1870

Bourke Street, Maitland

Ceiling heights in average homes lifted to 12 or 14 feet. This allowed for fanlights above doors which allowed air to circulate.

Simple brick chimneys.

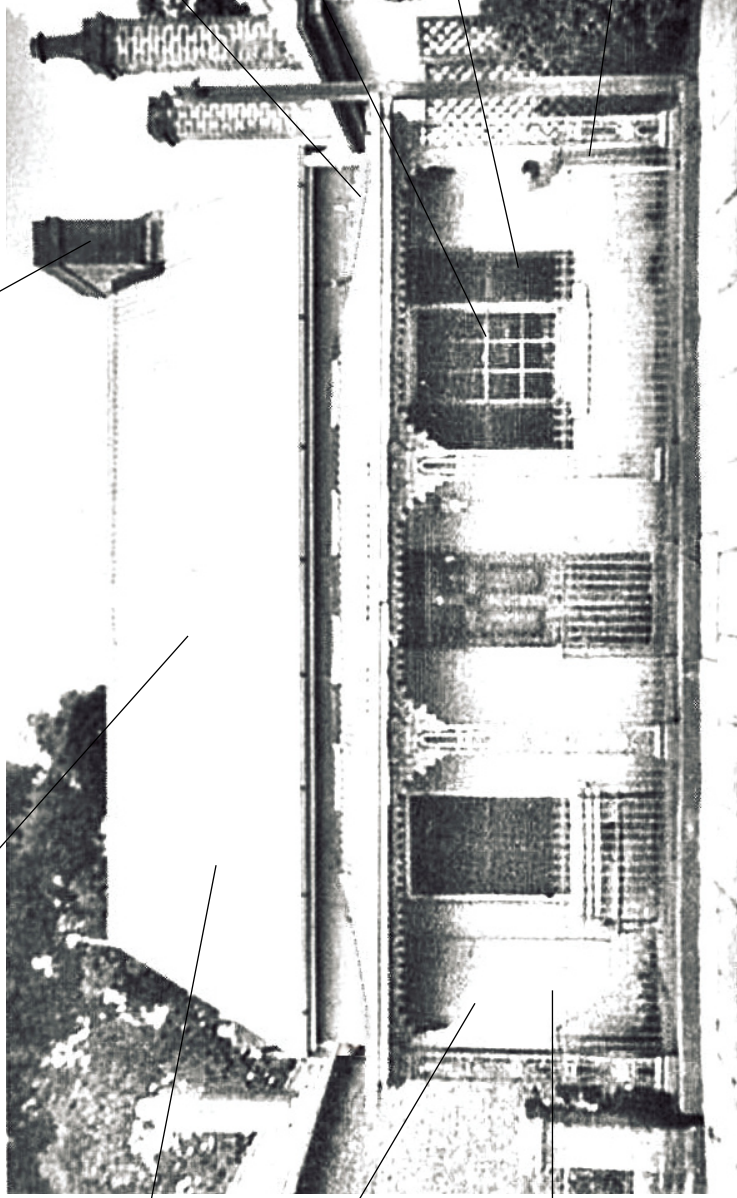

Gable roofs.

Bricks made by steam powered brick making machines began to replace hand made bricks.

Walls exposed to weather were often plastered while those sheltered by verandahs retain brick fabric, often tuck pointed.

Curved corrugated iron readily available used in bell cast or bull nosed verandah roofs. Painted verandah roof stripes were often applied.

12 pane windows.

Louvered timber shutters.

Georgian small symmetrical house forms.

In Mid – Victorian houses, exposed outer walls were often rendered with lime mortar and sand, the mortar incorporating plaster, and later cement. Cast iron appeared as a new material used for panels and friezes.

New brick firing methods allowed more colour variation in bricks which led to more decorative uses. Multi – coloured brick work was popular. Portland cement introduced, and was adopted for block footings that formed a level bed for brick foundations. Building homes on brick or timber piers was another advance, particularly in flood prone areas.

Mid Victorian House Design 1870 – 1880

Robins Street, Horseshoe Bend

Drawing courtesy of the Pender Collection, University of Newcastle

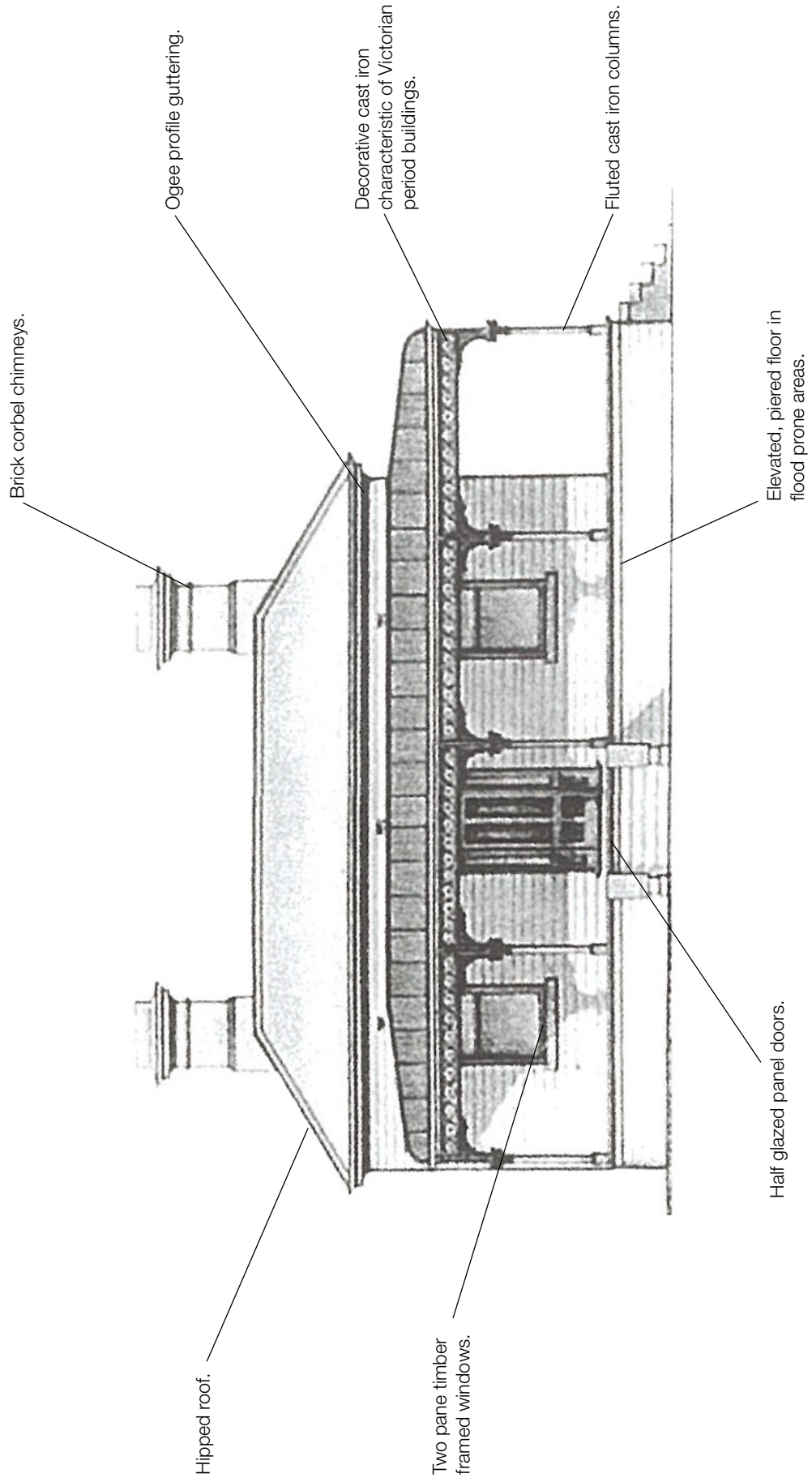

High Victorian House Design 1880 – 1890

Free Church Street, Maitland
Drawing courtesy of the Pender Collection, University of Newcastle

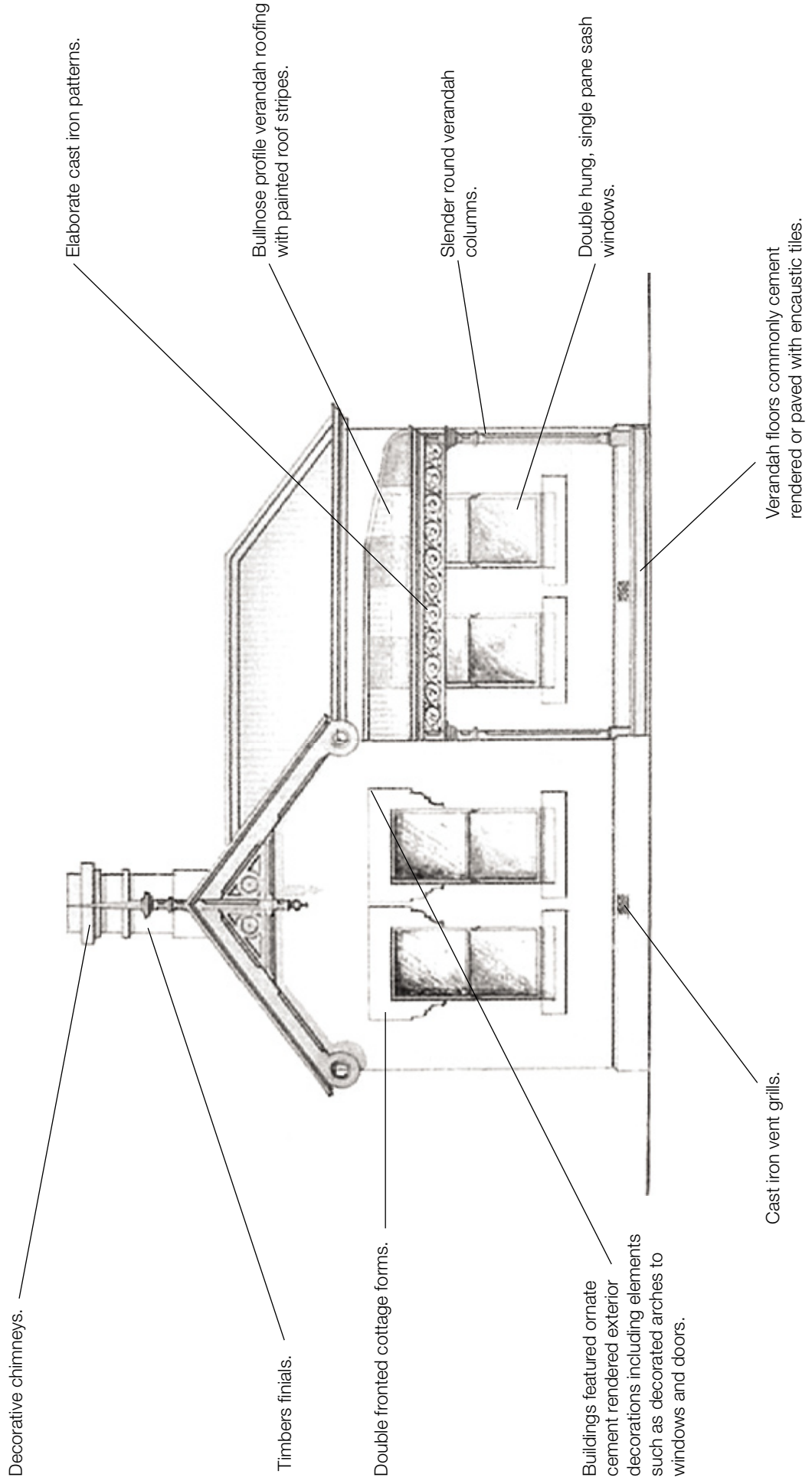

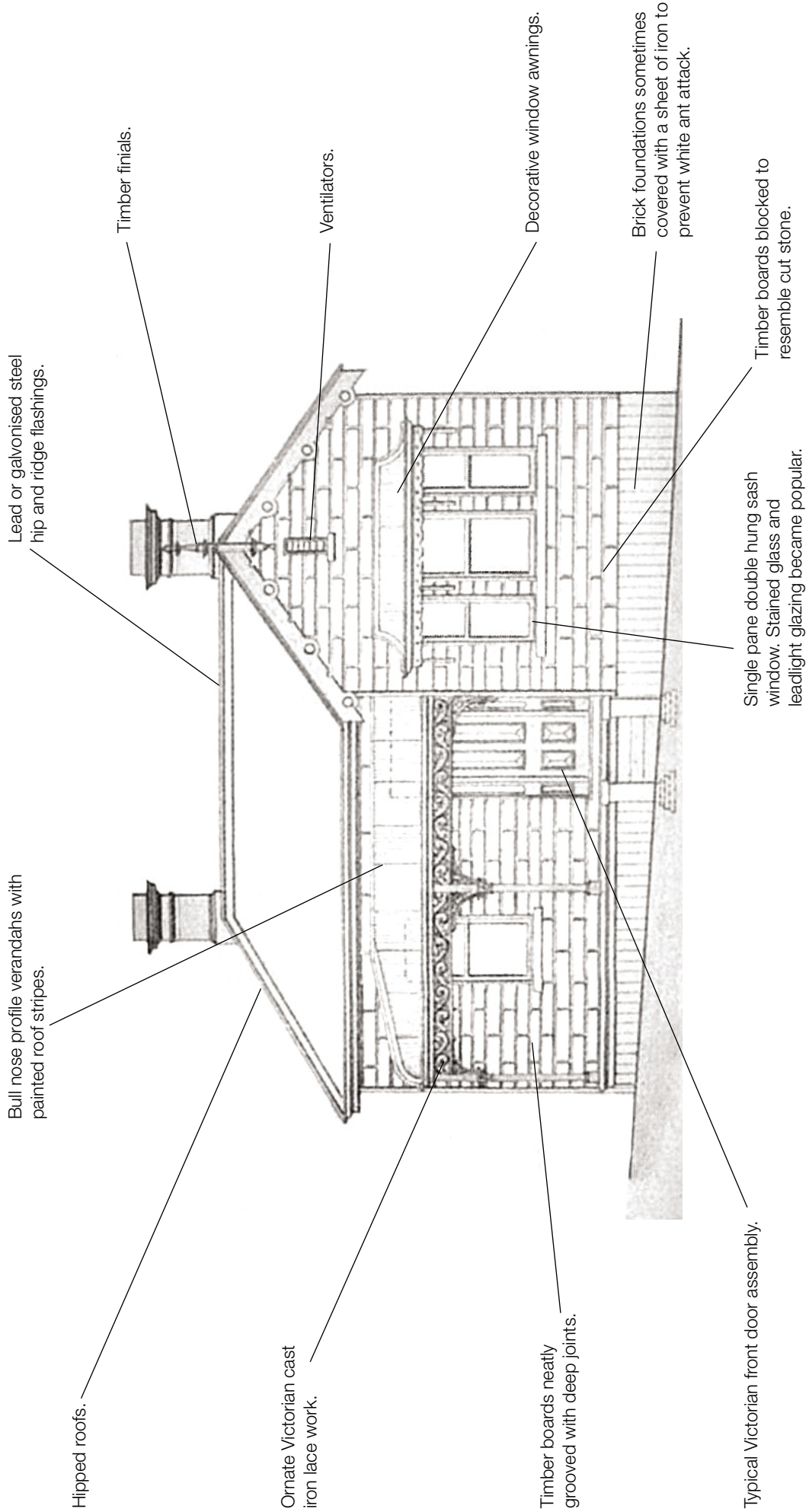

Paterson Road, Bolwarra

Drawing courtesy of the Pender Collection, University of Newcastle

Federation House Design 1900-1910

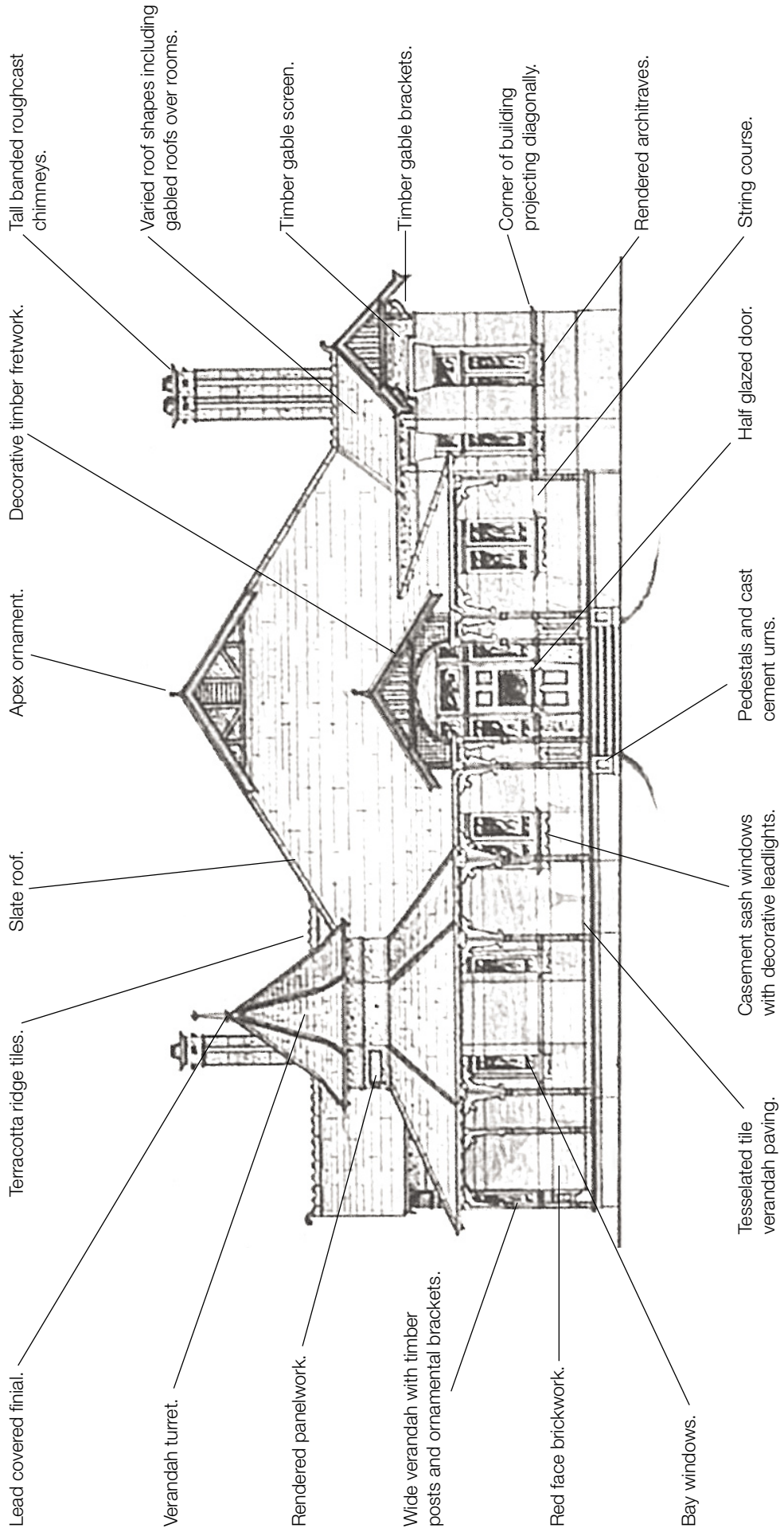

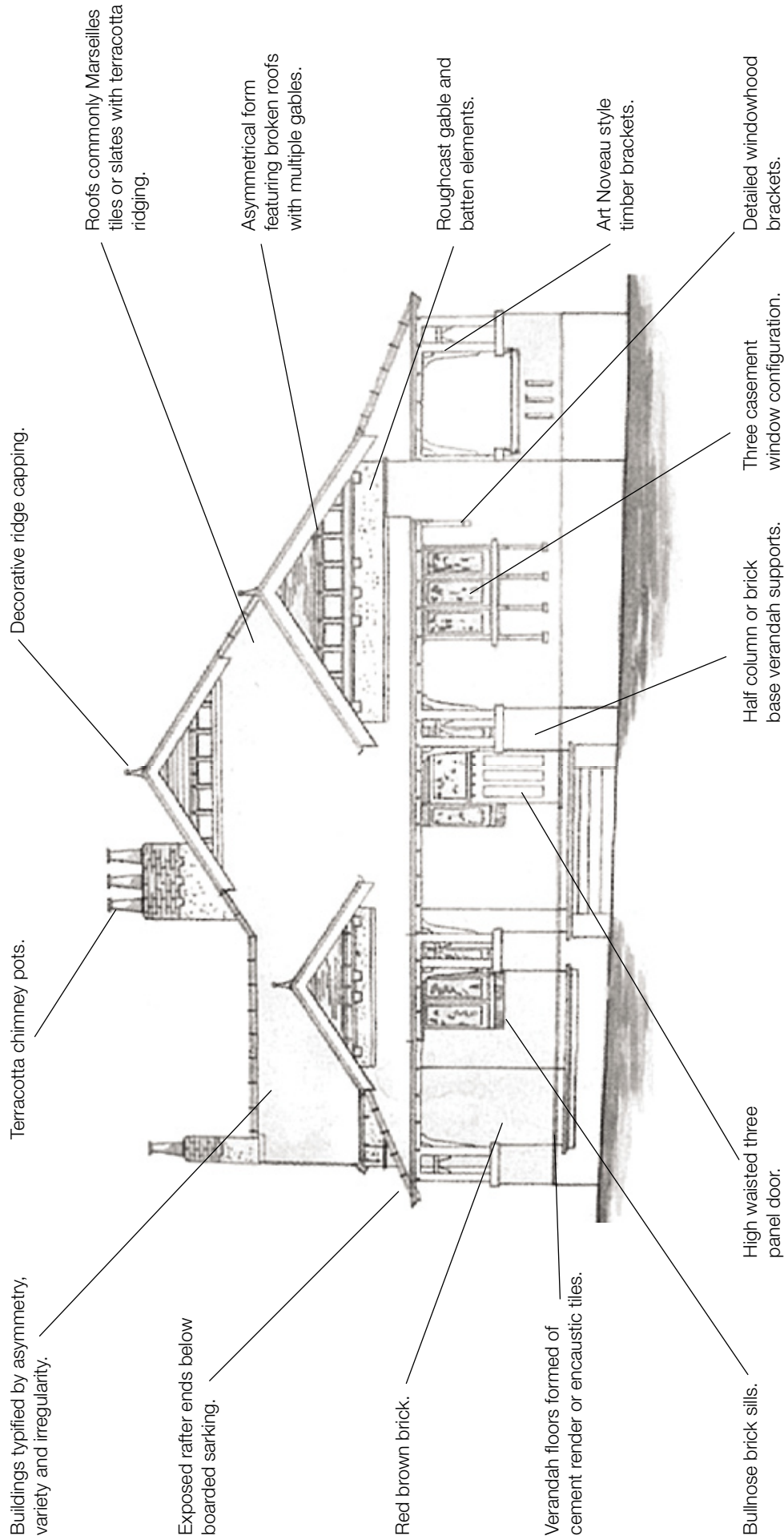

Inter War Californian Bungalow House Design 1920 – 1940

Victoria Street, East Maitland

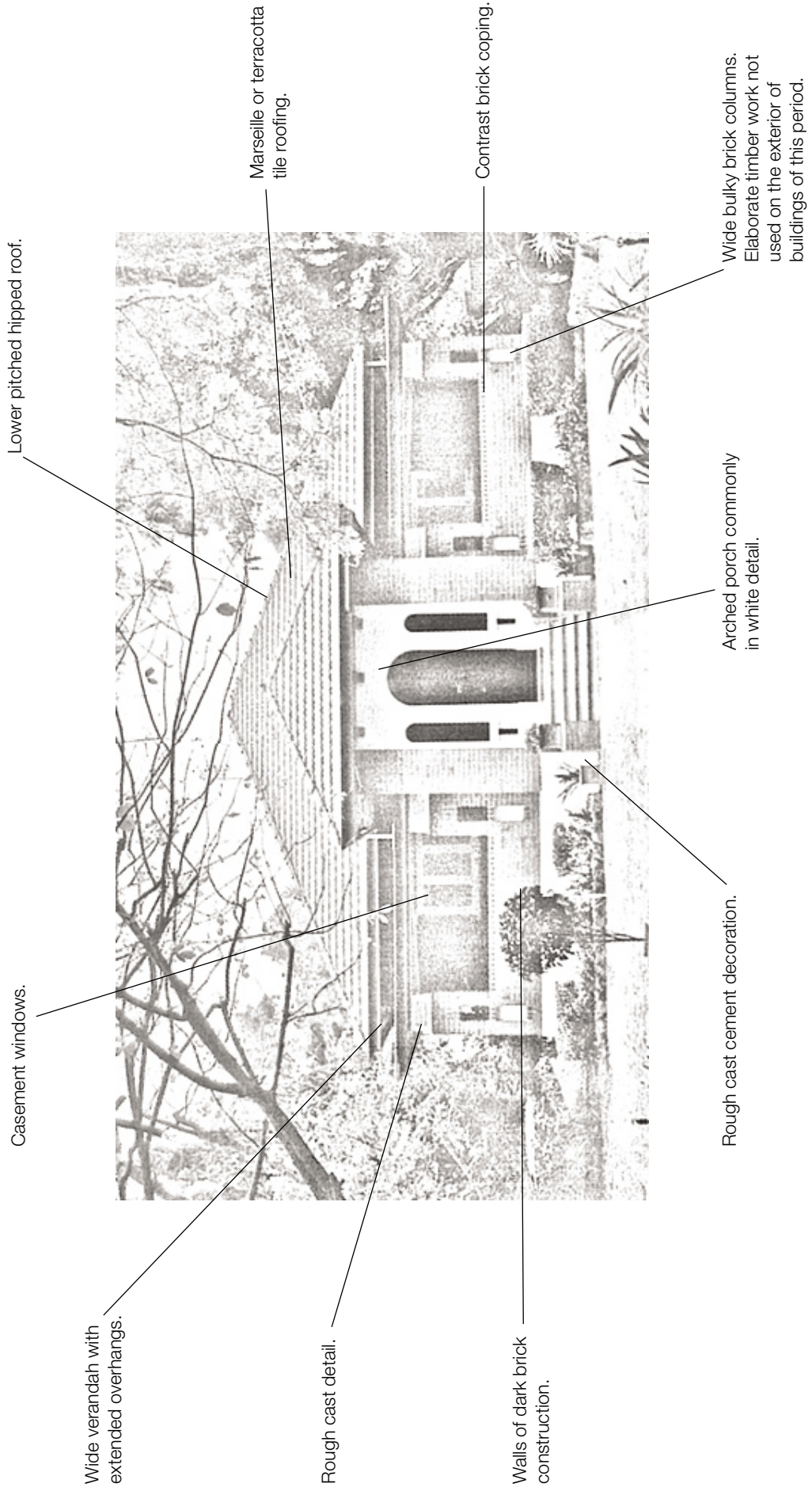

Inter War House Design 1920 – 1940

Telarah Residence

Drawing courtesy of the Pender Collection, University of Newcastle

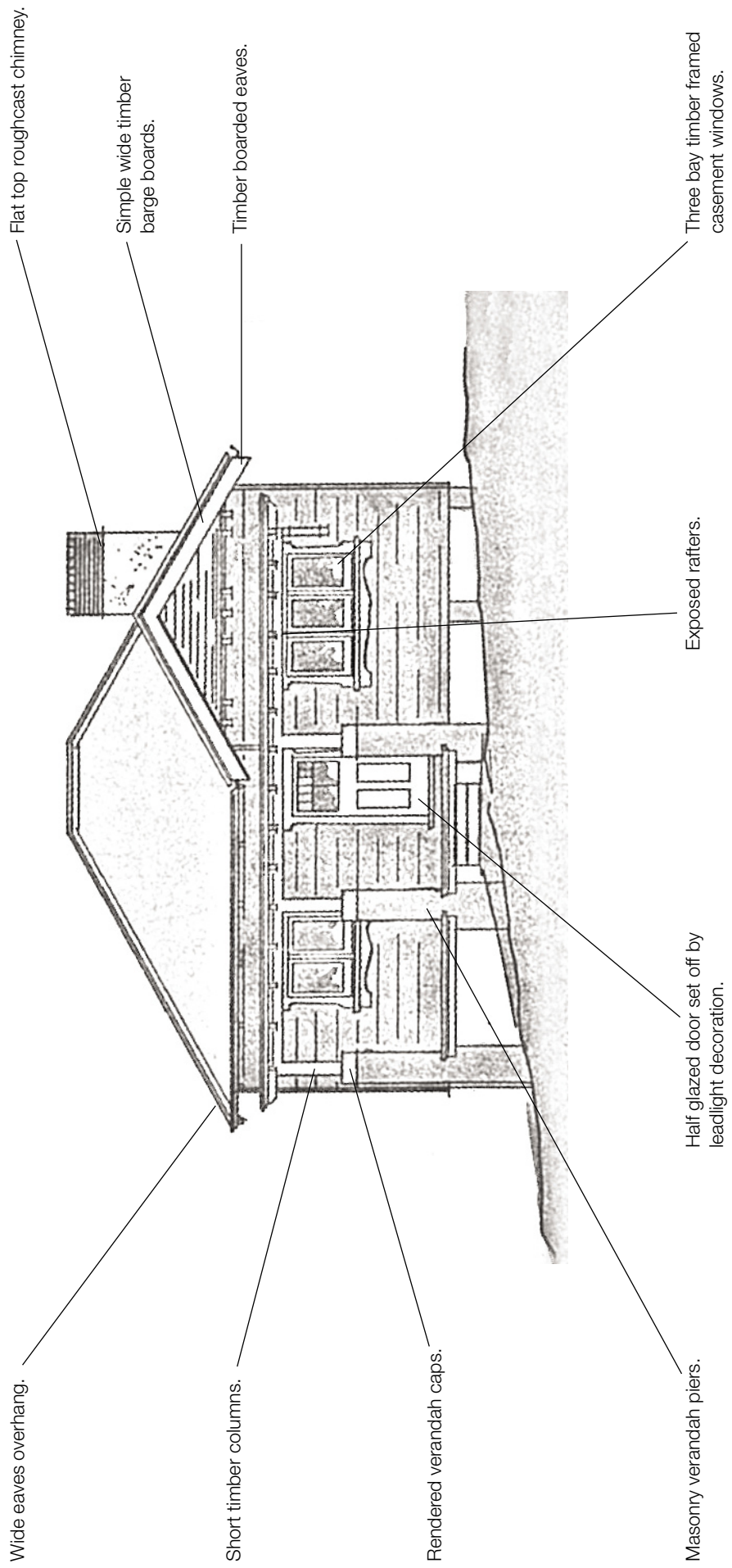

Day Street, East Maitland

Drawing courtesy of the Pender Collection, University of Newcastle

Post War Residential Design 1940 – 1960

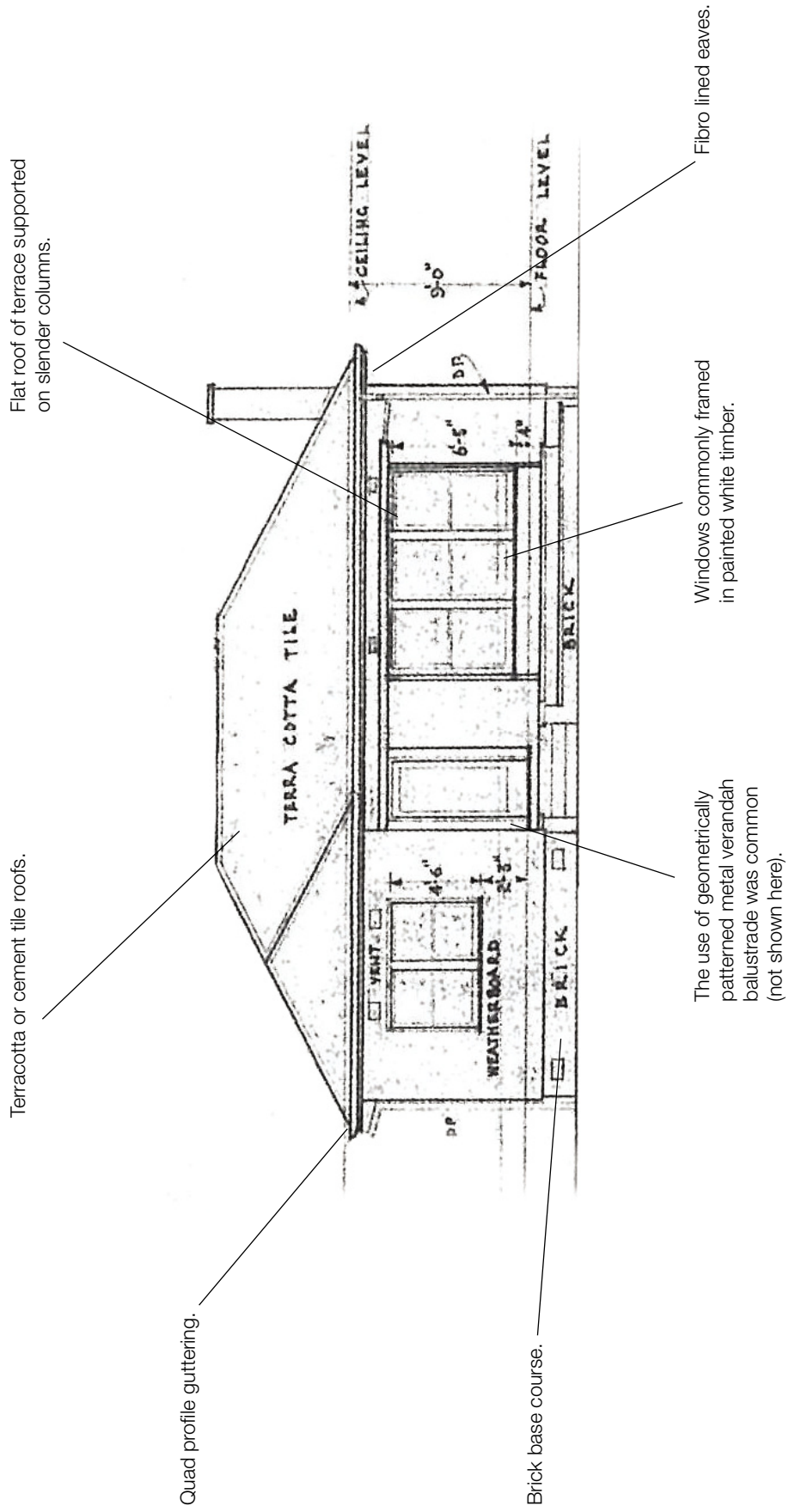





285 - 287 High Street (PO Box 220), Maitland NSW 2320
t 02 4934 9700 | f 02 4933 3209
info@maitland.nsw.gov.au
maitland.nsw.gov.au