

DRAWING SCALE (UNO)
 0 3.25 6.5 13 metres

© COPYRIGHT DONN ARCHITECTS AS DATE OF DRAWING ISSUE
 This drawing is the property of Donn Architects. Concepts and information on this drawing are copyright and may not be reproduced in whole or in part without the written permission of Donn Architects.
 Do not scale this drawing. Use figured dimensions only. Verify all project dimensions before commencing on-site work or off-site fabrication. Notify Donn Architects of any discrepancies and seek instructions before proceeding work.

PROJECT TEAM
CLIENT
 Maitland City Council - Infrastructure & Works
 PO Box 220 Maitland NSW 2320
 Contact: Ben Griffin (Senior Project Architect)
 T: (02) 4934 9638 M: ben.griffin@maitland.nsw.gov.au

SURVEYOR
 Maitland City Council - Assets & Infrastructure Planning
 PO Box 220 Maitland NSW 2320
 T: (02) 4934 9300

STRUCTURAL ENGINEERING
 Maitland City Council - Infrastructure & Works
 PO Box 220 Maitland NSW 2320
 Contact: Scott Warner (Senior Project Engineer - Structural)
 T: (02) 4934 9638 M: scott.warner@maitland.nsw.gov.au

CIVIL ENGINEERING
 Maitland City Council - Infrastructure & Works
 PO Box 220 Maitland NSW 2320
 Contact: Chris Paschen (Senior Project Engineer)
 T: (02) 4934 9637 M: chris.paschen@maitland.nsw.gov.au

ARCHITECTURE
 Donn Architects
 PO Box 229 Waratah, NSW 2308
 Contact: Peter Donn (Registered Architect)
 M: 0407 010 319 E: peter@donnarchitects.com.au

HERITAGE
 Placemark Consultants
 Lancelton NSW 2309
 Contact: Mark Fenwick (Registered Architect)
 M: 0400 381 575 E: mark.fenwick@placemark.net.au

ARCHAEOLOGY
 Eureka Heritage
 Contact: Sue Singleton (Heritage Consultant/Heritage)
 M: 0416 207 417 E: singleton@eurekaheritage.com.au

HYDRAULIC SERVICES
 McCallum PPCA
 PO Box 98, Charlestown NSW 2280
 Contact: Robert McCallum
 T: (02) 4948 2633 M: rob@ppca.net.au

ELECTRICAL SERVICES
 Electrical Projects Australia (EPA)
 PO Box 365, Maitland NSW 2320
 Contact: Matt Side (Senior Electrical Engineer)
 T: (02) 4967 5969 M: matt@electricalprojectsaustralia.com.au

QUANTITY SURVEYING
 O'Brien Quantity Surveying
 Lancelton NSW 2309
 Contact: Justin O'Brien
 M: 0401 963 774 E: justin@obqp.com.au

NOTES

1. THE HERITAGE SIGNIFICANT ARCHAEOLOGICAL ITEMS (WATER CISTERN, BRICK DISH DRAIN, HORSE STABLE FOOTINGS AND CESSPIT) ARE CONCEALED UNDERGROUND AND HAVE BEEN LOCATED ON THIS DRAWING BY SCALING FROM THE ARCHAEOLOGIST'S DRAWING (OBTAINED FROM FIGURES 4.6 & 4.8 OF THE EXCAVATION REPORT, OCTOBER 2014).
2. ARCHAEOLOGICAL ITEMS HAVE HAD SPOT LEVELS TO BURIED SURFACES RECORDED (BY SURVEYOR) BUT HAVE NOT BEEN LOCATED ON SITE BY A REGISTERED SURVEYOR. THAT IS, ITEMS HAVE BEEN SITE MEASURED BY ARCHAEOLOGIST BUT NOT POSITIONED ON SITE IN RELATION TO PROPERTY BOUNDARIES AND BUILDING FOOTPRINT.
3. THIS DRAWING INCLUDES COLOURED INFORMATION IF YOU HAVE A BLACK AND WHITE COPY YOU DO NOT HAVE ALL OF THE INFORMATION. THIS NOTE IS COLOURED RED AS A WARNING. PLEASE CONTACT THE ARCHITECT TO REQUEST A COPY OF THE COLOURED DRAWING IF REQUIRED.
4. PROTECT BURIED ARCHAEOLOGY DURING CONSTRUCTION WORKS IN ACCORDANCE WITH SPECIALIST HERITAGE ADVICE.
5. FOR ALL NEW FLOOR SLAB, STRUCTURAL FRAMING AND WINDOW AND DOOR ASSEMBLIES PROVIDE AN APPROVED COMPRESSIBLE SEPARATION JOINT WHERE NEW MATERIALS ABUT EXISTING BUILDING.

ABBREVIATIONS

BA	BURIED ARCHAEOLOGY
DN	DOWN (FALL)
DP	RAINWATER/DOWNPIPE
FW	FLOOR WASTE
GBR	GRABRILL
GTD	GRATED TRENCH DRAIN
LH	LEFT-HAND
OHD	OVERHEAD
REF	REFERENCE
RH	RIGHT-HAND
RL	REDUCED LEVEL
SBM	SURVEYOR'S BENCH MARK
SMH	SEWER MANHOLE
SQ	SQUARE
SWP	STORMWATER PIT

DRAWING SYMBOLS

14.428 X	EXISTING SPOT LEVEL (BY SURVEYOR)
RL 14.583 X	PROPOSED SPOT LEVEL
←	FALL DIRECTION

NO.	AMENDMENTS LISTED ON REPORT NO.	DATE
1	AS-BUILT SPP BUILT INTO & MAKE FLUSH WITH NEW CONCRETE PAVEMENT	21.06.2024
2	NEW PICKET FENCE (1800 high) SET WITHIN LOW HEIGHT GARDEN	03.09.2021
3	AS-BUILT SPP BUILT INTO & MAKE FLUSH WITH NEW CONCRETE PAVEMENT	24.03.2021
4	AMENDMENTS LISTED ON COVER LETTER 3.09.2021	02.12.2019
5	AMENDMENTS LISTED ON COVER LETTER 3.09.2021	02.12.2019
6	AMENDMENTS LISTED ON COVER LETTER 3.09.2021	02.12.2019
7	AMENDMENTS LISTED ON COVER LETTER 3.09.2021	02.12.2019
8	AMENDMENTS LISTED ON COVER LETTER 3.09.2021	02.12.2019
9	AMENDMENTS LISTED ON COVER LETTER 3.09.2021	02.12.2019
10	AMENDMENTS LISTED ON COVER LETTER 3.09.2021	02.12.2019
11	AMENDMENTS LISTED ON COVER LETTER 3.09.2021	02.12.2019
12	AMENDMENTS LISTED ON COVER LETTER 3.09.2021	02.12.2019
13	AMENDMENTS LISTED ON COVER LETTER 3.09.2021	02.12.2019
14	AMENDMENTS LISTED ON COVER LETTER 3.09.2021	02.12.2019
15	AMENDMENTS LISTED ON COVER LETTER 3.09.2021	02.12.2019
16	AMENDMENTS LISTED ON COVER LETTER 3.09.2021	02.12.2019
17	AMENDMENTS LISTED ON COVER LETTER 3.09.2021	02.12.2019
18	AMENDMENTS LISTED ON COVER LETTER 3.09.2021	02.12.2019
19	AMENDMENTS LISTED ON COVER LETTER 3.09.2021	02.12.2019
20	AMENDMENTS LISTED ON COVER LETTER 3.09.2021	02.12.2019
21	AMENDMENTS LISTED ON COVER LETTER 3.09.2021	02.12.2019
22	AMENDMENTS LISTED ON COVER LETTER 3.09.2021	02.12.2019
23	AMENDMENTS LISTED ON COVER LETTER 3.09.2021	02.12.2019
24	AMENDMENTS LISTED ON COVER LETTER 3.09.2021	02.12.2019
25	AMENDMENTS LISTED ON COVER LETTER 3.09.2021	02.12.2019
26	AMENDMENTS LISTED ON COVER LETTER 3.09.2021	02.12.2019
27	AMENDMENTS LISTED ON COVER LETTER 3.09.2021	02.12.2019
28	AMENDMENTS LISTED ON COVER LETTER 3.09.2021	02.12.2019
29	AMENDMENTS LISTED ON COVER LETTER 3.09.2021	02.12.2019
30	AMENDMENTS LISTED ON COVER LETTER 3.09.2021	02.12.2019
31	AMENDMENTS LISTED ON COVER LETTER 3.09.2021	02.12.2019
32	AMENDMENTS LISTED ON COVER LETTER 3.09.2021	02.12.2019
33	AMENDMENTS LISTED ON COVER LETTER 3.09.2021	02.12.2019
34	AMENDMENTS LISTED ON COVER LETTER 3.09.2021	02.12.2019
35	AMENDMENTS LISTED ON COVER LETTER 3.09.2021	02.12.2019
36	AMENDMENTS LISTED ON COVER LETTER 3.09.2021	02.12.2019
37	AMENDMENTS LISTED ON COVER LETTER 3.09.2021	02.12.2019
38	AMENDMENTS LISTED ON COVER LETTER 3.09.2021	02.12.2019
39	AMENDMENTS LISTED ON COVER LETTER 3.09.2021	02.12.2019
40	AMENDMENTS LISTED ON COVER LETTER 3.09.2021	02.12.2019
41	AMENDMENTS LISTED ON COVER LETTER 3.09.2021	02.12.2019
42	AMENDMENTS LISTED ON COVER LETTER 3.09.2021	02.12.2019
43	AMENDMENTS LISTED ON COVER LETTER 3.09.2021	02.12.2019
44	AMENDMENTS LISTED ON COVER LETTER 3.09.2021	02.12.2019
45	AMENDMENTS LISTED ON COVER LETTER 3.09.2021	02.12.2019
46	AMENDMENTS LISTED ON COVER LETTER 3.09.2021	02.12.2019
47	AMENDMENTS LISTED ON COVER LETTER 3.09.2021	02.12.2019
48	AMENDMENTS LISTED ON COVER LETTER 3.09.2021	02.12.2019
49	AMENDMENTS LISTED ON COVER LETTER 3.09.2021	02.12.2019
50	AMENDMENTS LISTED ON COVER LETTER 3.09.2021	02.12.2019

CONSTRUCTION DOCUMENTATION

CLIENT
 Maitland City Council
 Placemark architecture & cultural heritage
 DONARC CONSULTING

PROJECT
 MORPETH COURTHOUSE (MUSEUM) IMPROVEMENTS
 123 SWAN STREET
 MORPETH NSW 2321

DRAWING TITLE
 PROPOSED DETAIL PLAN (REAR YARD SPACE)

SHEET SIZE	SCALE(S)	DRAWN	CHECKED
A1	1:50	PD	PD
JOB	DRAWING	REVISION	
18-043	A010		5

PROJECT
 MORPETH COURTHOUSE (MUSEUM) IMPROVEMENTS
 123 SWAN STREET
 MORPETH NSW 2321

DRAWING TITLE
 PROPOSED DETAIL PLAN (REAR YARD SPACE)

SHEET SIZE A1
SCALE(S) 1:50
DRAWN PD
CHECKED PD

JOB 18-043
DRAWING A010
REVISION 5



PROPOSED SIDE ELEVATION (WEST VIEW FROM FROM NORTHUMBERLAND STREET)

DRAWING SCALE (UNO)
 0 0.25 0.5 2.5 metres

© COPYRIGHT DONN ARCHITECTS AS DATE OF DRAWING ISSUE
 This drawing is the property of donn architects. Concepts and information on this drawing are copyright and may not be reproduced in whole or in part without the written permission of donn architects.
 Do not scale this drawing. Use figured dimensions only. Verify all project dimensions before commencing on-site work or off-site fabrication. Notify donn architects of any discrepancies and seek instructions before proceeding work.

PROJECT TEAM

CLIENT
 Maitland City Council - Infrastructure & Works
 PO Box 220 Maitland NSW 2320
 Contact: Benjamin Griffin (Senior Project Architect)
 T: (02) 4934 5638 e: ben.griffin@maitland.nsw.gov.au

SURVEYOR
 Maitland City Council - Assets & Infrastructure Planning
 PO Box 220 Maitland NSW 2320
 T: (02) 4934 4200

STRUCTURAL ENGINEERING
 Maitland City Council - Infrastructure & Works
 PO Box 220 Maitland NSW 2320
 Contact: Scott Warner (Senior Project Engineer - Structural)
 T: (02) 4934 5638 e: scott.warner@maitland.nsw.gov.au

CIVIL ENGINEERING
 Maitland City Council - Infrastructure & Works
 PO Box 220 Maitland NSW 2320
 Contact: Chris Pinchen (Infrastructure Project Engineer)
 T: (02) 4934 5637 e: chris.pinchen@maitland.nsw.gov.au

ARCHITECTURE
 donn architects
 PO Box 229 Waratah NSW 2308
 Contact: Peter Donn (Registered Architect)
 m: 0407 010 319 e: peter@donnarchitects.com.au

HERITAGE
 Placemark Consultants
 Lymburn NSW 2296
 Contact: Mark Fenwick (Registered Architect)
 m: 0400 381 575 e: mark.fenwick@placemark.net.au

ARCHAEOLOGY
 Eureka Heritage
 Contact: Sue Singleton (Heritage Consultant/Historian)
 m: 0416 027 417 e: singleton@eurekaheritage.com.au

HYDRAULIC SERVICES
 McCallum PPCA
 PO Box 98, Charneyburn NSW 2290
 Contact: Robert McCallum
 T: (02) 4948 2633 e: rob@ppca.net.au

ELECTRICAL SERVICES
 Electrical Projects Australia (EPA)
 PO Box 365, Maitland NSW 2304
 Contact: Matt Sule (Senior Electrical Engineer)
 T: (02) 4967 5969 e: matt@electricalprojectsaustralia.com.au

QUANTITY SURVEYING
 O'Brien Quantity Surveying
 Lymburn NSW 2299
 Contact: Justin O'Brien
 m: 0401 963 774 e: justin@obqp.com.au

NOTES

- 1 ALL DATUM LEVELS HAVE BEEN COPIED FROM SURVEYOR'S DRAWINGS AND ARE TO AHD.
- 2 ALL DECORATIVE DETAILING AT HIGH LEVEL SUCH AS STONE CORNICES, FRIEZES, ARCHITRAVES AND BRICK CORBELLING HAVE NOT BEEN MEASURED IN DETAIL. SHAPES AND BRICK STEPS, COURSING HAVE BEEN ESTIMATED FROM ARCHITECT'S SITE RECORD PHOTOGRAPHS.



PROPOSED SIDE ELEVATION (EAST VIEW FROM PUBLIC PARK)

NO	DESCRIPTION	DATE
5	AMENDMENTS LISTED ON REPORT No. 18-043 A021	21.06.2024
4	AMENDMENTS LISTED ON COVER LETTER 3.06.2021	03.06.2021
3	AMENDED WHERE CLOUSED	24.03.2021
2	NEW (RELOCATED) WARM SHOWN ON PROPOSED WEST ELEVATION	02.12.2019
1	DANDI APPLICATION	20.08.2019
P6	PRE-DA REVIEW	20.08.2019
P5	REVISED TO CAPTURE COST SAVINGS	08.08.2019
P4	ISSUED FOR COST ESTIMATION PURPOSES	03.07.2019
P3	ISSUED TO QUANTITY SURVEYOR	25.06.2019
P2	(REVISED) PRELIMINARY REVIEW	31.05.2019
P1	PRELIMINARY REVIEW	28.05.2019
REV	DESCRIPTION	APP / DATE

DRAWING STATUS
 CONSTRUCTION DOCUMENTATION

CLIENT
 maitland city council
 Placemark architecture & cultural heritage
 DONARC CONSULTING

CONTRACTOR
 DONN ARCHITECTS PTY LTD TRADING AS DONARC CONSULTING
 Notarised Architect: Peter Donn (R232)
 PO Box 229 WARATAH NSW 2308
 T: (02) 4967 2856
 E: admin@donarc.com.au
 www.donarc.com.au

PROJECT
 MORPETH COURTHOUSE (MUSEUM) IMPROVEMENTS
 123 SWAN STREET
 MORPETH NSW 2321

DRAWING TITLE
 PROPOSED SIDE ELEVATIONS

SHEET SIZE	SCALE(S)	DRAWN	CHECKED
A1	1:50	PD	PD
JOB	DRAWING	REVISION	
18-043	A021		5

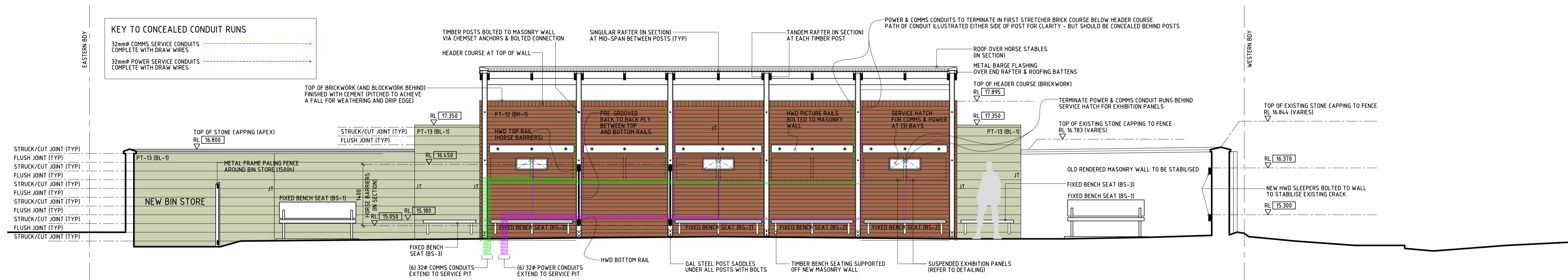

PROPOSED ELEVATION OF REAR MASONRY WALL (FACING NORTH TOWARDS MUSEUM)

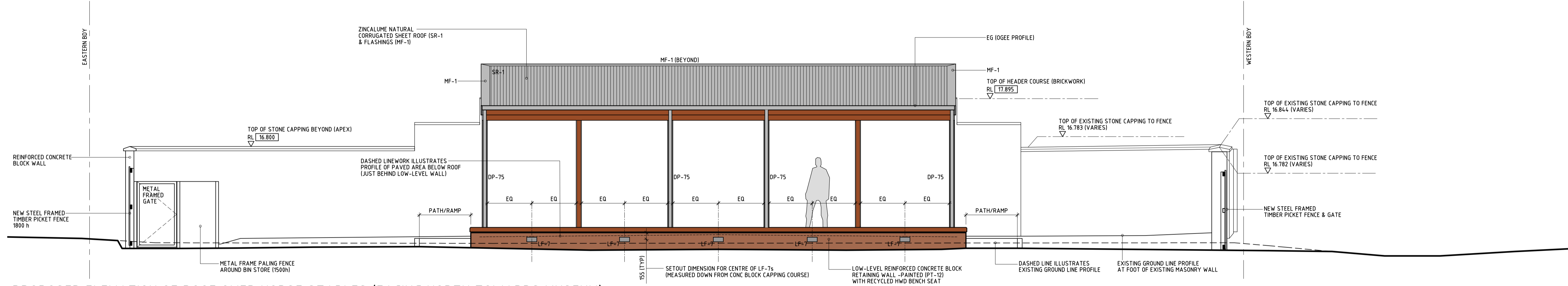

PROPOSED ELEVATION OF ROOF OVER HORSE STABLES (FACING NORTH TOWARDS MUSEUM)

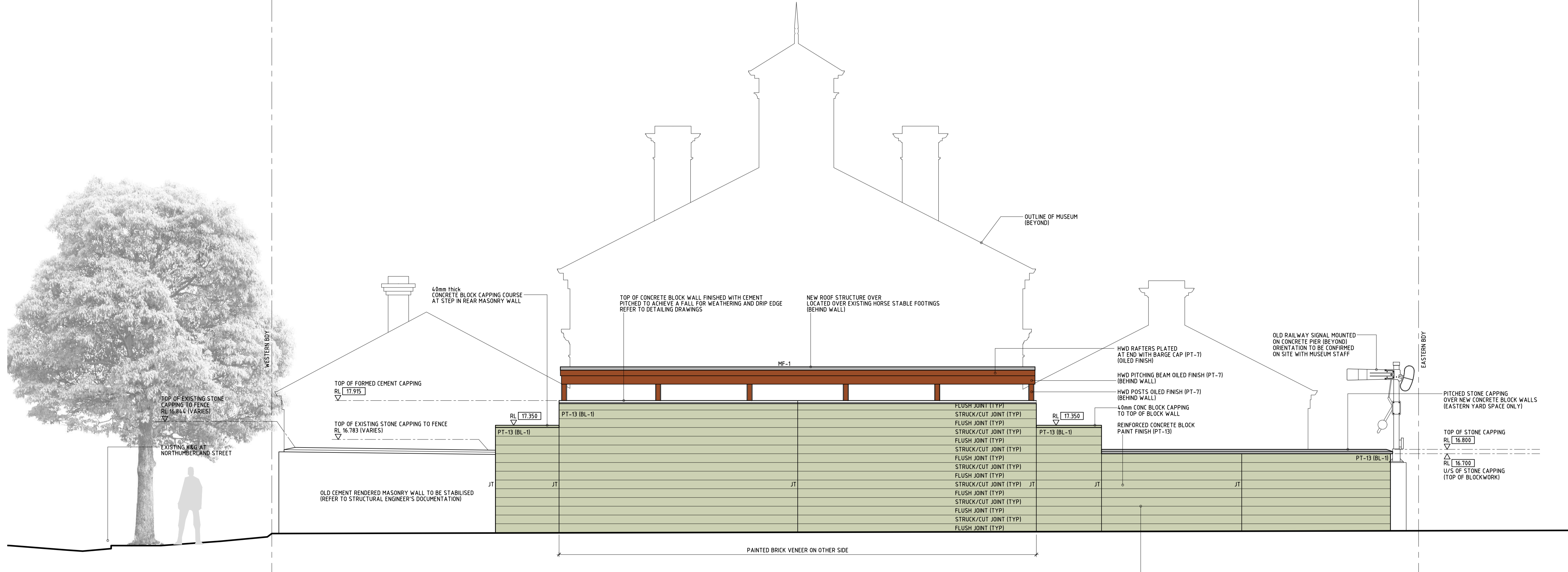

PROPOSED ELEVATION OF REAR MASONRY WALL (FACING SOUTH)

DRAWING SCALE (UNO)
 0 3.25 6.5 2.5 metres

© COPYRIGHT DONN ARCHITECTS AS DATE OF DRAWING ISSUE
 This drawing is the property of donn architects. Concepts and information on this drawing are copyright and may not be reproduced in whole or in part without the written permission of donn architects.
 Do not scale this drawing. Use figured dimensions only. Verify all project dimensions before commencing on-site work or off-site fabrication. Notify donn architects of any discrepancies and seek instructions before proceeding work.

PROJECT TEAM
 CLIENT
 Maitland City Council - Infrastructure & Works
 PO Box 220 Maitland NSW 2320
 Contact: Benjamin Griffin (Senior Project Architect)
 T: (02) 4934 9838 e: ben.griffin@maitland.nsw.gov.au

SURVEYOR
 Maitland City Council - Assets & Infrastructure Planning
 PO Box 220 Maitland NSW 2320
 T: (02) 4934 9300

STRUCTURAL ENGINEERING
 Maitland City Council - Infrastructure & Works
 PO Box 220 Maitland NSW 2320
 Contact: Scott Warner (Senior Project Engineer - Structural)
 T: (02) 4934 9838 e: scott.warner@maitland.nsw.gov.au

CIVIL ENGINEERING
 Maitland City Council - Infrastructure & Works
 PO Box 220 Maitland NSW 2320
 Contact: Chris Pinchen (Infrastructure Project Engineer)
 T: (02) 4934 9837 e: chris.pinchen@maitland.nsw.gov.au

ARCHITECTURE
 donn architects
 PO Box 229 Waratah, NSW 2208
 Contact: Peter Donn (Registered Architect)
 m: 0407 910 319 e: peter@donnarchitects.com.au

HERITAGE
 Placemark Consultants
 Lambton NSW 2209
 Contact: Peter Fenwick (Registered Architect)
 m: 0400 381 575 e: mark.fenwick@placemark.net.au

ARCHAEOLOGY
 Eureka Heritage
 Contact: Sue Singleton (Heritage Consultant/Heritamer)
 m: 0416 027 417 e: singleton@eurekaheritage.com.au

HYDRAULIC SERVICES
 McCallum PPCA
 PO Box 98, Charlestown NSW 2290
 Contact: Robert McCallum
 T: (02) 4948 2833 e: rob@ppca.net.au

ELECTRICAL SERVICES
 Electrical Projects Australia (EPA)
 PO Box 365, Mayfield NSW 2304
 Contact: Matt Sule (Senior Electrical Engineer)
 T: (02) 4967 5999 e: matt@electricalprojectsaustralia.com.au

QUANTITY SURVEYING
 O'Brien Quantity Surveying
 Lambton NSW 2209
 Contact: Just O'Brien
 m: 0401 903 774 e: just@obqp.com.au

NOTES

- 1 ALL DATUM LEVELS HAVE BEEN COPIED FROM SURVEYOR'S DRAWINGS AND ARE TO AHD.
- 2 ALL DECORATIVE DETAILING AT HIGH LEVEL, SUCH AS STONE CORNICES, FRIEZES, ARCHITRAVES AND BRICK CORBELLING HAVE NOT BEEN MEASURED IN DETAIL. SHAPES AND BRICK STEPS, COURSING HAVE BEEN ESTIMATED FROM ARCHITECT'S SITE RECORD PHOTOGRAPHS.

NO	DESCRIPTION	DATE
6	AMENDMENTS LISTED ON REPORT No.	21.06.2024
5	16.03.2024 006 Report of Amendments to Architectural Documents	31.10.2022
4	AMENDMENTS LISTED ON COVER LETTER 3.09.2021	03.09.2021
3	AMENDMENTS WERE CLOUDED	24.03.2021
2	PROPOSED ELEVATION OF REAR MASONRY WALL	02.12.2019
1	AMEND TO SHOW NEW DESIGN FOR EXHIBITION PANELS	
1	DANDI APPLICATION	30.08.2019
P6	PRE-DA REVIEW	29.08.2019
P5	PRE-DA REVIEW	16.08.2019
P4	REVISED TO CAPTURE COST SAVINGS	09.08.2019
P3	ISSUED FOR COST ESTIMATION PURPOSES	03.07.2019
P2	ISSUED TO QUANTITY SURVEYOR	25.06.2019
P1	PRELIMINARY REVIEW	28.05.2019
REV	DESCRIPTION	APP / DATE

DRAWING STATUS
 CONSTRUCTION DOCUMENTATION

CLIENT
 maitland city council
 Placemark architecture & cultural heritage
 DONARC CONSULTING

DONN ARCHITECTS PTY LTD TRADING AS DONNARC CONSULTING
 Not a member of the NSW Institute of Architects (NSIA)
 PO Box 229 WARATAH NSW 2208
 T: (02) 4967 2806
 E: admin@donnarc.com.au
 www.donnarc.com.au

PROJECT
 MORPETH COURTHOUSE (MUSEUM) IMPROVEMENTS
 123 SWAN STREET
 MORPETH NSW 2321

DRAWING TITLE
 PROPOSED ELEVATIONS
 REAR MASONRY WALL (FACING SOUTH)
 ROOF OVER HORSE STABLES
 & REAR MASONRY WALL (FACING NORTH)

SHEET SIZE	SCALE(S)	DRAWN	CHECKED
A1	1:50	PD	PD
JOB	DRAWING	REVISION	
18-043	A022		6

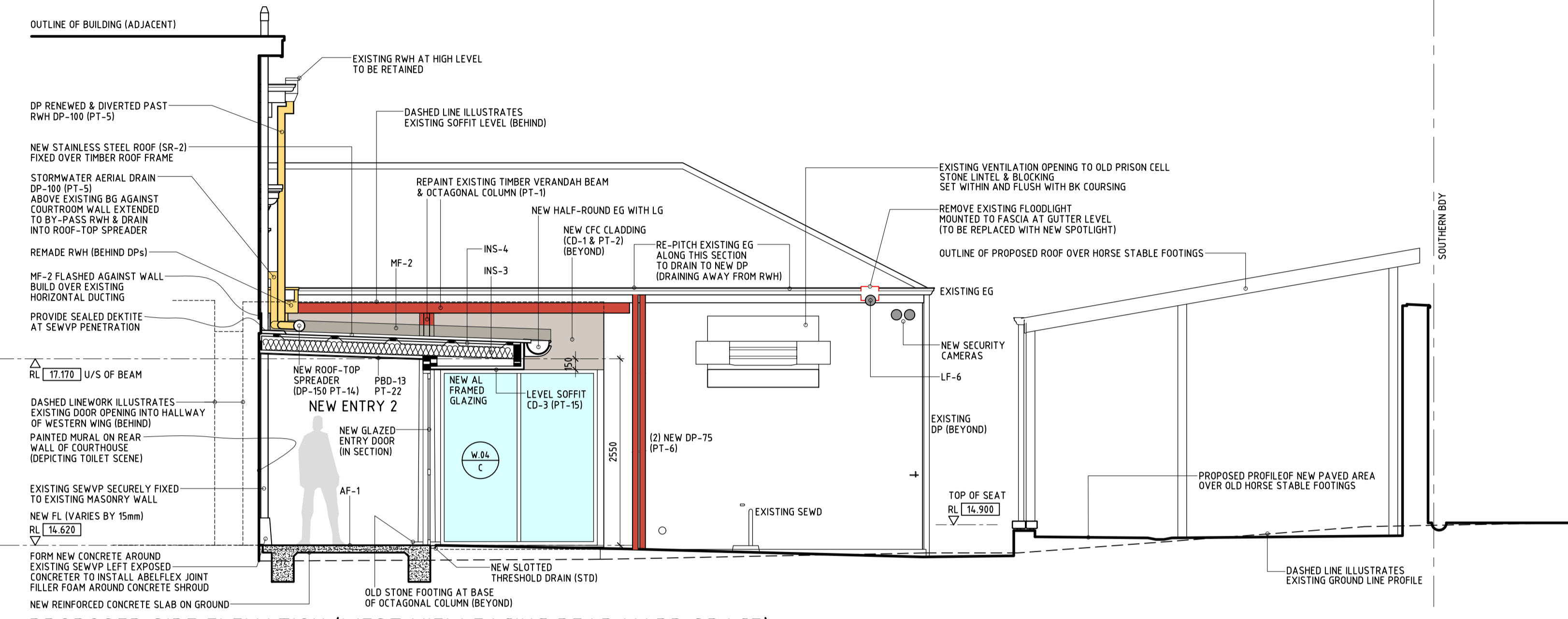

PROPOSED SIDE ELEVATION (WEST VIEW FACING REAR YARD SPACE)

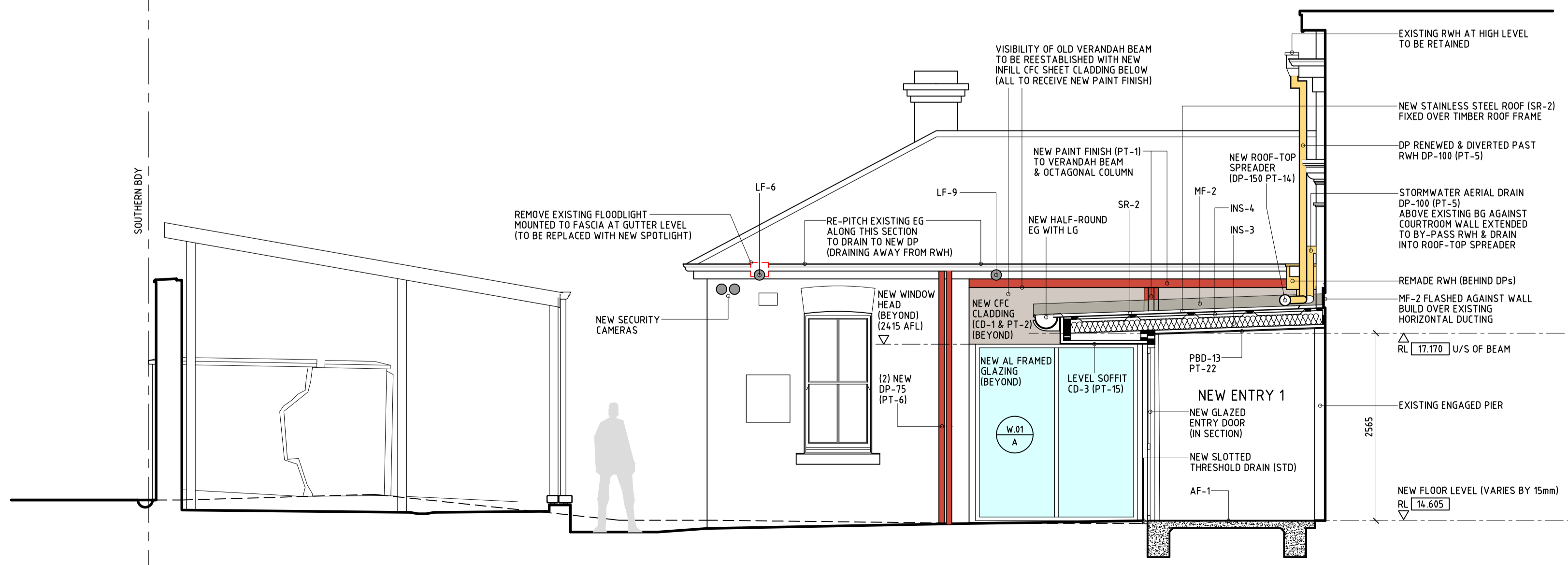

PROPOSED SIDE ELEVATION (EAST VIEW FACING REAR YARD SPACE)

DRAWING SCALE (UNO)
 0 0.25 0.5 2.5 metres

© COPYRIGHT DONN ARCHITECTS AS DATE OF DRAWING ISSUE
 This drawing is the property of donn architects. Concepts and information on this drawing are copyright and may not be reproduced in whole or in part without the written permission of donn architects.
 Do not scale this drawing. Use figured dimensions only. Verify all project dimensions before commencing on-site work or off-site fabrication. Notify donn architects of any discrepancies and seek instructions before proceeding work.

PROJECT TEAM

CLIENT
 Maitland City Council - Infrastructure & Works
 PO Box 220 Maitland NSW 2320
 Contact: Benjamin Griffin (Senior Project Architect)
 T: (02) 4934 9638 M: ben.griffin@maitland.nsw.gov.au

SURVEYOR
 Maitland City Council - Assets & Infrastructure Planning
 PO Box 220 Maitland NSW 2320
 T: (02) 4934 9200

STRUCTURAL ENGINEERING
 Maitland City Council - Infrastructure & Works
 PO Box 220 Maitland NSW 2320
 Contact: Scott Warner (Senior Project Engineer - Structural)
 T: (02) 4934 9638 M: scott.warner@maitland.nsw.gov.au

CIVIL ENGINEERING
 Maitland City Council - Infrastructure & Works
 PO Box 220 Maitland NSW 2320
 Contact: Chris Prochen (Infrastructure Project Engineer)
 T: (02) 4934 9637 M: chris.prochen@maitland.nsw.gov.au

ARCHITECTURE
 donn architects
 PO Box 229 Waratah, NSW 2298
 Contact: Peter Donn (Registered Architect)
 M: 0407 010 319 M: peter@donnarchitects.com.au

HERITAGE
 Placemark Consultants
 Lymburn NSW 2296
 Contact: Mark Fenwick (Registered Architect)
 M: 0400 281 575 M: mark.fenwick@placemark.net.au

ARCHAEOLOGY
 Eureka Heritage
 Contact: Sue Singleton (Heritage Consultant/Historian)
 M: 0416 027 417 M: singleton@eurekaheritage.com.au

HYDRAULIC SERVICES
 McCallum PPCA
 PO Box 98, Charlestown NSW 2290
 Contact: Robert McCallum
 T: (02) 4948 2633 M: rob@ppca.net.au

ELECTRICAL SERVICES
 Electrical Projects Australia (EPA)
 PO Box 365, Mayfield NSW 2304
 Contact: Matt Sule (Senior Electrical Engineer)
 T: (02) 4967 5999 M: matt@electricalprojectsaustralia.com.au

QUANTITY SURVEYING
 O'Brien Quantity Surveying
 Lymburn NSW 2299
 Contact: Justin O'Brien
 M: 0401 863 774 M: justin@obqs.com.au

- NOTES
- 1 ALL DATUM LEVELS HAVE BEEN COPIED FROM SURVEYOR'S DRAWINGS AND ARE TO AHD.
 - 2 ALL DECORATIVE DETAILING AT HIGH LEVEL SUCH AS STONE CORNICES, FRIEZES, ARCHITRAVES AND BRICK CORBELLING HAVE NOT BEEN MEASURED IN DETAIL. SHAPES AND BRICK STEPS, COURSING HAVE BEEN ESTIMATED FROM ARCHITECT'S SITE RECORD PHOTOGRAPHS.

REV	DESCRIPTION	APP	DATE
4	AMENDMENTS LISTED ON REPORT No. 18-043 A024 108 Record of Amendments to Architectural Documents	PD	21.06.2024
3	AMENDMENTS LISTED ON COVER LETTER 18-043 A024	PD	03.09.2021
2	EXISTING WATER METERS SHOWN AS BEING REMOVED ON BOTH ELEVATIONS	PD	02.12.2019
1	DRAWING APPLICATION	PD	30.08.2019
PS	PRELIMINARY REVIEW	PD	29.08.2019
P4	REVISED TO CAPTURE COST SAVINGS	PD	09.08.2019
P3	ISSUED FOR COST ESTIMATION PURPOSES	PD	03.07.2019
P2	ISSUED TO QUANTITY SURVEYOR	PD	25.06.2019
P1	PRELIMINARY REVIEW	PD	11.06.2019

CONSTRUCTION DOCUMENTATION

CLIENT

DONN ARCHITECTS PTY LTD TRADING AS DONARC CONSULTING
 Notarised Architect: Peter Donn (R320)
 PO Box 229 WARATAH NSW 2298
 T: (02) 4967 2866
 E: admin@donarc.com.au
 www.donarc.com.au

PROJECT
 MORPETH COURTHOUSE (MUSEUM) IMPROVEMENTS
 123 SWAN STREET
 MORPETH NSW 2321

DRAWING TITLE
 PROPOSED ELEVATIONS (FACING REAR YARD SPACE)

SHEET SIZE	SCALE(S)	DRAWN	CHECKED
A1	1:50	PD	PD

JOB	DRAWING	REVISION
18-043	A023	4