

(RC) RIGHT OF CARRIAGEWAY 1.85 WIDE
(ED) EASEMENT TO DRAIN WATER 1.0 WIDE

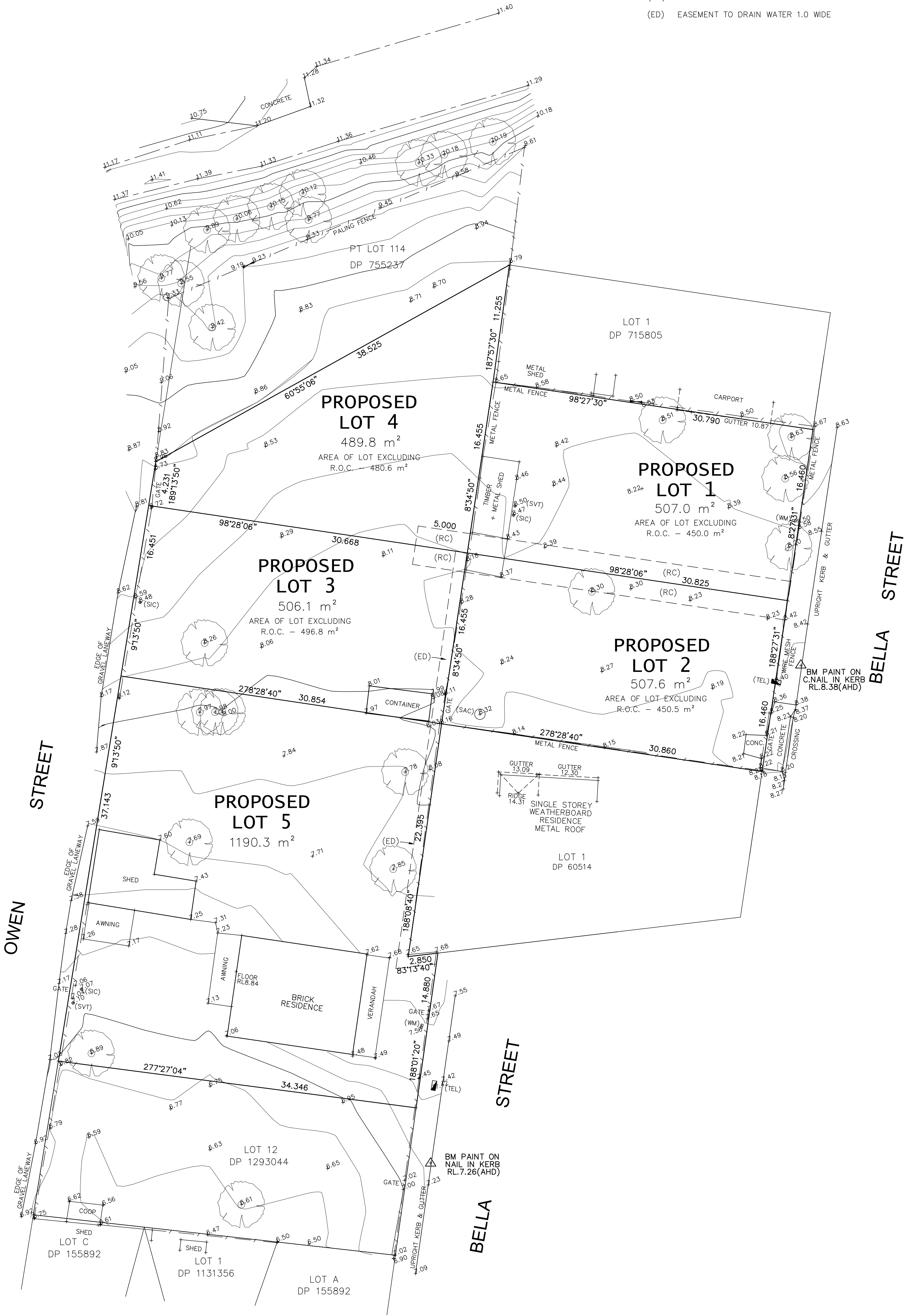

LEGEND

- TOP OF BANK
- (TEL) TELSTRA PIT
- (WM) WATER METER
- GATE
- (SVT) SEWER VENT
- (SIC) SEWER INSPECTION CAP
- (SAC) SEWER ACCESS CHAMBER

NOTE: NO SUBTERRANEAN INVESTIGATIONS HAVE BEEN UNDERTAKEN. IT IS THE CONTRACTORS RESPONSIBILITY TO CONTACT DIAL BEFORE YOU DIG ON PHONE No. 1100 PRIOR TO ANY EXCAVATION OR EARTHWORKS.

DATE	REVISION	BY
1/8/23	EXTRA DETAIL NORTH OF LOT	JM

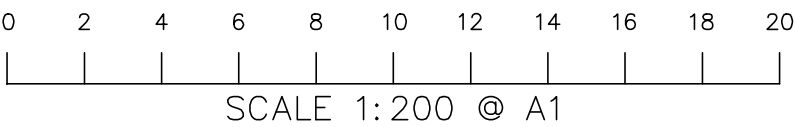

NOTES:
1. SURVEY IS FOR CONTOUR PURPOSES ONLY
2. BM IS (AHD) AS SHOWN, DATUM PM 18476 (R.L. 7.630)
3. CONTOUR INTERVAL IS 0.2m
4. SERVICES LOCATED BY FIELD SURVEY ONLY
5. TREE SPREADS ARE DIAGRAMMATIC ONLY AND MAY NOT BE SYMMETRICAL

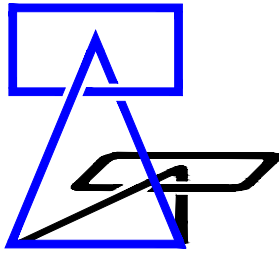

RENNIE GOLLEDGE PTY. LTD.
SURVEYORS & PLANNERS

P.O. BOX 132
36 St ANDREWS ST
MAITLAND NSW 2320
ABN: 55 002 622 317
PH (02) 49334977
FAX (02) 49338579
mail@renniegolledge.com.au

CLIENT

GERARD BOLAND

THIS PLAN WAS PRODUCED SOLELY FOR THIS CLIENT.
THIS DOCUMENT IS THE PROPERTY OF RENNIE GOLLEDGE PTY. LTD.
UNAUTHORISED USE OF THIS DOCUMENT IS PROHIBITED.

PLAN OF PROPOSED 2 INTO 5 LOT
SUBDIVISION
LOT 11 D.P. 1293044 & LOT 1 D.P. 738523
7 & 23 BELLA STREET, HORSE SHOE BEND

FILE NO. 394.21 | RATIO 1:200 | DATE 30/10/24 | SURVEYED JD | DATUM AHD

DRAWN JM | SHEET 1 OF 1 SHEETS