

NOTES

THE SUBJECT PROPERTY IS AFFECTED BY A RESTRICTION, WHICH HAS NOT BEEN INVESTIGATED. THE RELEVANT CONDITIONS OF THE RESTRICTION SHOULD BE CHECKED IN RELATION TO ANY PROPOSED WORKS FOR COMPLIANCE.

BOUNDARY DIMENSIONS AND AREAS HAVE BEEN TAKEN FROM PLANS REGISTERED WITH NSW LAND REGISTRY SERVICES. ALL DETAIL SHOWN IS IN AN APPROXIMATE RELATIONSHIP TO THE BOUNDARIES. BOUNDARIES HAVE NOT BEEN MARKED.

SERVICES SHOWN HERE ON HAVE BEEN LOCATED WHERE POSSIBLE BY FIELD SURVEY. PRIOR TO ANY DEMOLITION, EXCAVATION OR CONSTRUCTION ON THE SITE, THE RELEVANT AUTHORITY SHOULD BE CONTACTED FOR POSSIBLE LOCATION OF FURTHER UNDERGROUND SERVICES AND DETAILED LOCATIONS OF ALL SERVICES.

THE CONTRACTOR MUST CONTACT BEFORE YOU DIG AUSTRALIA BEFORE COMMENCING ANY WORK ON THIS SITE.

SYMBOLS SHOWN ON THIS PLAN ARE DIAGRAMMATIC ONLY AND ARE NOT TO SCALE.

TREE SPREADS ARE DIAGRAMMATIC ONLY AND MAY NOT BE SYMMETRICAL. TREE DIMENSIONS ARE APPROXIMATIONS ONLY.

THIS PLAN IS PREPARED FOR THE EXCLUSIVE USE OF KJR HAULAGE & PASTORAL PTY LTD AND SHOULD NOT BE USED OR RELIED UPON BY ANY OTHER PERSON. THIS PLAN IS LIMITED TO THE MATTER OF: TATTERSALL LANDER 225190 AND IS PROTECTED BY COPYRIGHT.

LIABILITY LIMITED BY A SCHEME APPROVED UNDER PROFESSIONAL STANDARDS LEGISLATION.

TREE LEGEND

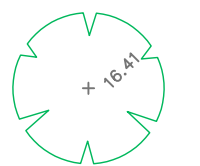

SPREAD/GIRTH/HEIGHT LEVEL

Electrical — OHE — OHE —
Storm Water — S/W — S/W —

ORIGIN OF LEVELS

SPATIAL SERVICES
NSW GOVERNMENT
(S.C.I.M.S.)
SSM 67410
RL 37.721 (AHD)

TATTERSALL LANDER PTY LTD
DEVELOPMENT CONSULTANTS
2 Bourke Street, P.O. Box 680
RAYMOND TERRACE NSW 2324
Phone: (02) 4978 1500
Email: reception@tattersall.com.au

PLAN SHOWING DETAIL AND LEVELS
OVER LOT 102 IN DP856405
1021 LUSKINTYRE ROAD
LAMBS VALLEY
Client KJR HAULAGE & PASTORAL PTY LTD
Purch Order 225190

Ref. 225190/1
Council MAITLAND
Date of Survey 04/08/25
Scale 1:1000 AT A1

I, LEDITH A HOLNESS, A SURVEYOR REGISTERED UNDER THE SURVEYING AND SPATIAL INFORMATION ACT 2022, CERTIFY THAT THIS PLAN, REPORT OR DIAGRAM HAS BEEN PREPARED IN ACCORDANCE WITH THE SURVEYING AND SPATIAL INFORMATION ACT 2022, REGULATION 2024, SECTION 45.

SIGNATURE: *LEDITH A HOLNESS*
DATED: 12/08/25
ADDRESS: 2 BOURKE STREET, RAYMOND TERRACE NSW 2324
NAME OF FIRM: TATTERSALL LANDER PTY LTD
SURVEYOR ID NUMBER: SU009270

REV.	DETAILS OF AMENDMENT	DATE
B	ADD PROPOSED SHEDS/EXTENSIONS	19/08/25
A	ORIGINAL ISSUE	12/08/25

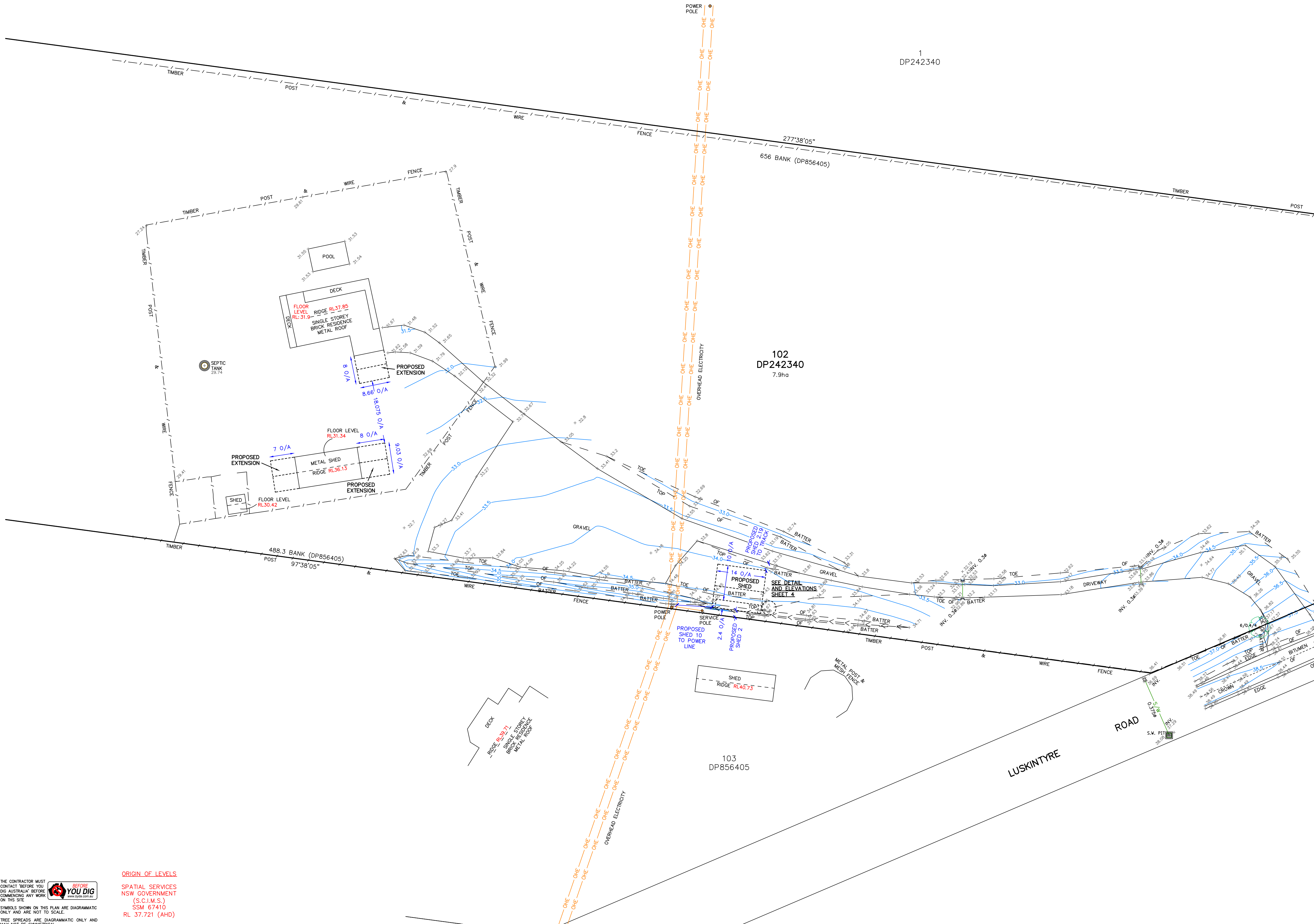
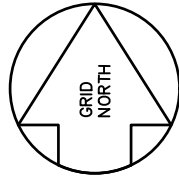

NOTES

THE SUBJECT PROPERTY IS AFFECTED BY A RESTRICTION, WHICH HAS NOT BEEN INVESTIGATED. THE RELEVANT CONDITIONS OF THE RESTRICTION SHOULD BE CHECKED IN RELATION TO ANY PROPOSED WORKS FOR COMPLIANCE.

BOUNDARY DIMENSIONS AND AREAS HAVE BEEN TAKEN FROM PLANS REGISTERED WITH NSW LAND REGISTRY SERVICES. ALL DETAIL SHOWN IS IN AN APPROXIMATE RELATIONSHIP TO THE BOUNDARIES. BOUNDARIES HAVE NOT BEEN MARKED.

SERVICES SHOWN HERE ON HAVE BEEN LOCATED WHERE POSSIBLE BY FIELD SURVEY. PRIOR TO ANY DEMOLITION, EXCAVATION OR CONSTRUCTION ON THE SITE, THE RELEVANT AUTHORITY SHOULD BE CONTACTED FOR POSSIBLE LOCATION OF FURTHER UNDERGROUND SERVICES AND DETAILED LOCATIONS OF ALL SERVICES.

THE CONTRACTOR MUST CONTACT BEFORE YOU DIG AUSTRALIA BEFORE COMMENCING ANY WORK ON THIS SITE.

SYMBOLS SHOWN ON THIS PLAN ARE DIAGRAMMATIC ONLY AND ARE NOT TO SCALE.

TREE SPREADS ARE DIAGRAMMATIC ONLY AND MAY NOT BE SYMMETRICAL. TREE DIMENSIONS ARE APPROXIMATIONS ONLY.

THIS PLAN IS PREPARED FOR THE EXCLUSIVE USE OF KJR HAULAGE & PASTORAL PTY LTD AND SHOULD NOT BE USED OR RELIED UPON BY ANY OTHER PERSON. THIS PLAN IS LIMITED TO THE MATTER OF: TATTERSALL LANDER 225190 AND IS PROTECTED BY COPYRIGHT.

LIABILITY LIMITED BY A SCHEME APPROVED UNDER PROFESSIONAL STANDARDS LEGISLATION.



ORIGIN OF LEVELS

SPATIAL SERVICES
NSW GOVERNMENT
(S.C.I.M.S.)
SSM 67410
RL 37.721 (AHD)

TREE LEGEND

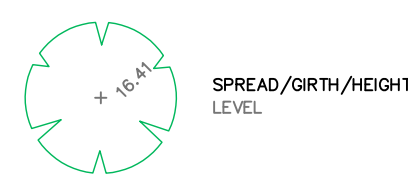

Electrical — OHE — OHE —
Storm Water — S/W — S/W —

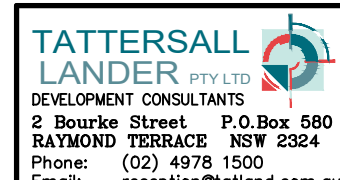

PLAN SHOWING DETAIL AND LEVELS OVER LOT 102 IN DP856405 1021 LUSKINTYRE ROAD LAMBS VALLEY

Client KJR HAULAGE & PASTORAL PTY LTD
Purch Order 225190

Ref. 225190/1
Council MAITLAND
Date of Survey 04/08/25
Scale 1:500 AT A1

I, LETHA A. HOLNESS, A SURVEYOR REGISTERED UNDER THE SURVEYING AND SPATIAL INFORMATION ACT 2022, CERTIFY THAT THIS PLAN, REPORT OR DIAGRAM HAS BEEN PREPARED IN ACCORDANCE WITH THE SURVEYING AND SPATIAL INFORMATION ACT 2022, REGULATION 2024, SECTION 45.

SIGNATURE: *Letha A. Holness*
DATED: 12/08/25
ADDRESS: 2 BOURKE STREET, RAYMOND TERRACE NSW 2324
NAME OF FIRM: TATTERSALL LANDER PTY LTD
SURVEYOR ID NUMBER: SU009270

REV.	DETAILS OF AMENDMENT	DATE
B	ADD PROPOSED SHEDS/EXTENSIONS	19/08/25
A	ORIGINAL ISSUE	12/08/25

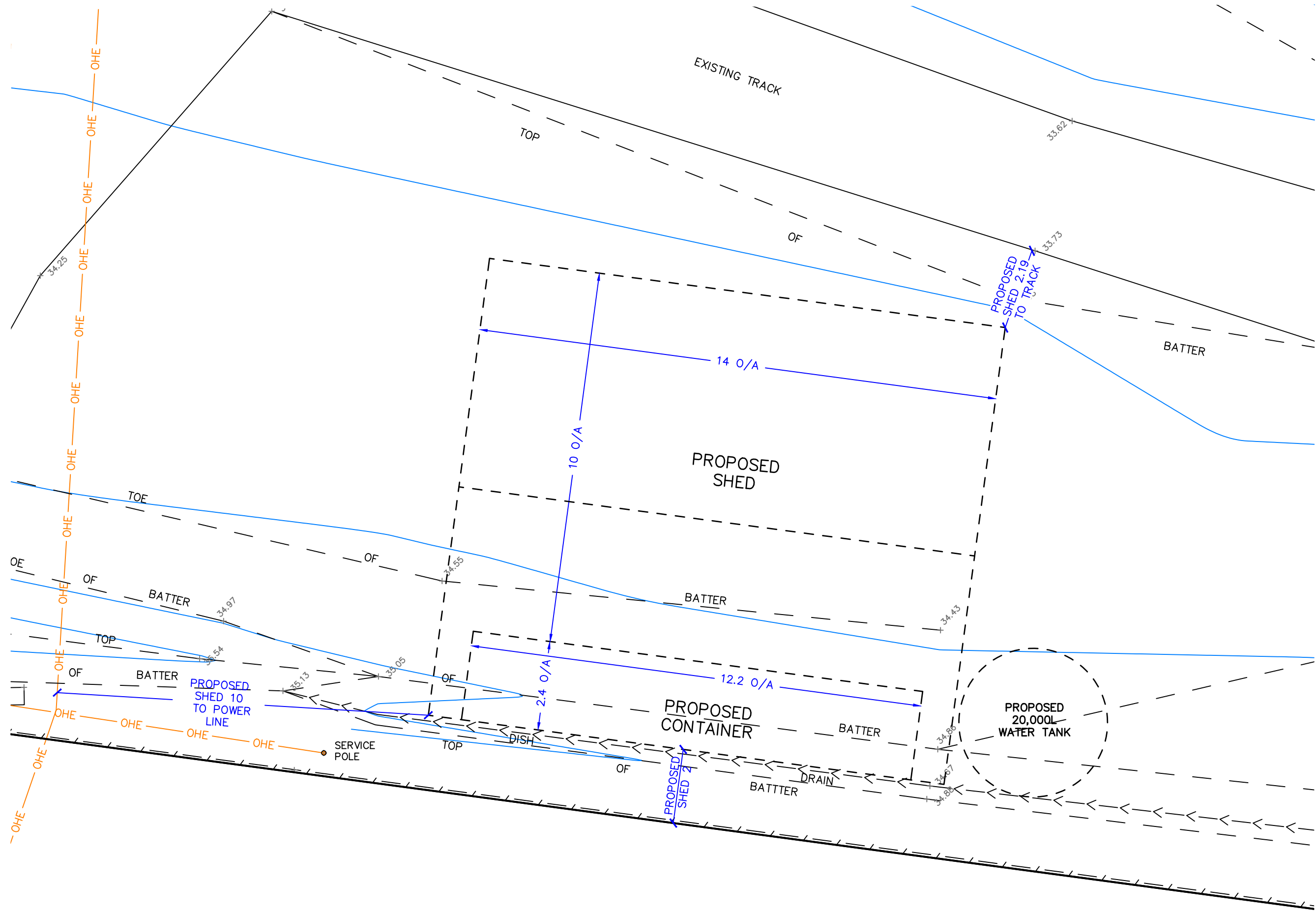
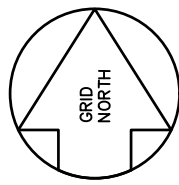

PROPOSED SHED DETAIL – PLAN VIEW
1:100

NOTES

THE SUBJECT PROPERTY IS AFFECTED BY A RESTRICTION, WHICH HAS NOT BEEN INVESTIGATED. THE RELEVANT CONDITIONS OF THE RESTRICTION SHOULD BE CHECKED IN RELATION TO ANY PROPOSED WORKS FOR COMPLIANCE.

BOUNDARY DIMENSIONS AND AREAS HAVE BEEN TAKEN FROM PLANS REGISTERED WITH NSW LAND REGISTRY SERVICES. ALL DETAIL SHOWN IS IN AN APPROXIMATE RELATIONSHIP TO THE BOUNDARIES. BOUNDARIES HAVE NOT BEEN MARKED.

SERVICES SHOWN HERE ON HAVE BEEN LOCATED WHERE POSSIBLE BY FIELD SURVEY. PRIOR TO ANY DEMOLITION, EXCAVATION OR CONSTRUCTION ON THE SITE, THE RELEVANT AUTHORITY SHOULD BE CONTACTED FOR POSSIBLE LOCATION OF FURTHER UNDERGROUND SERVICES AND DETAILED LOCATIONS OF ALL SERVICES

THE CONTRACTOR MUST CONTACT BEFORE YOU DIG AUSTRALIA BEFORE COMMENCING ANY WORK ON THIS SITE.

SYMBOLS SHOWN ON THIS PLAN ARE DIAGRAMMATIC ONLY AND ARE NOT TO SCALE.

TREE SPREADS ARE DIAGRAMMATIC ONLY AND MAY NOT BE SYMMETRICAL. TREE DIMENSIONS ARE APPROXIMATIONS ONLY.

THIS PLAN IS PREPARED FOR THE EXCLUSIVE USE OF KJR HAULAGE & PASTORAL PTY LTD AND SHOULD NOT BE USED OR RELIED UPON BY ANY OTHER PERSON. THIS PLAN IS LIMITED TO THE MATTER OF: TATTERSALL LANDER 225190 AND IS PROTECTED BY COPYRIGHT.

LIABILITY LIMITED BY A SCHEME APPROVED UNDER PROFESSIONAL STANDARDS LEGISLATION.



ORIGIN OF LEVELS

SPATIAL SERVICES
NSW GOVERNMENT
(S.C.I.M.S.)
SSM 67410
RL 37.721 (AHD)

TREE LEGEND

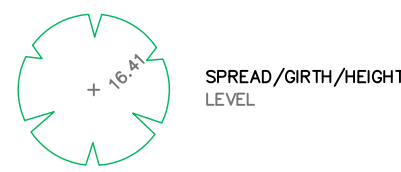

Electrical — OHE — OHE —
Storm Water — S/W — S/W —

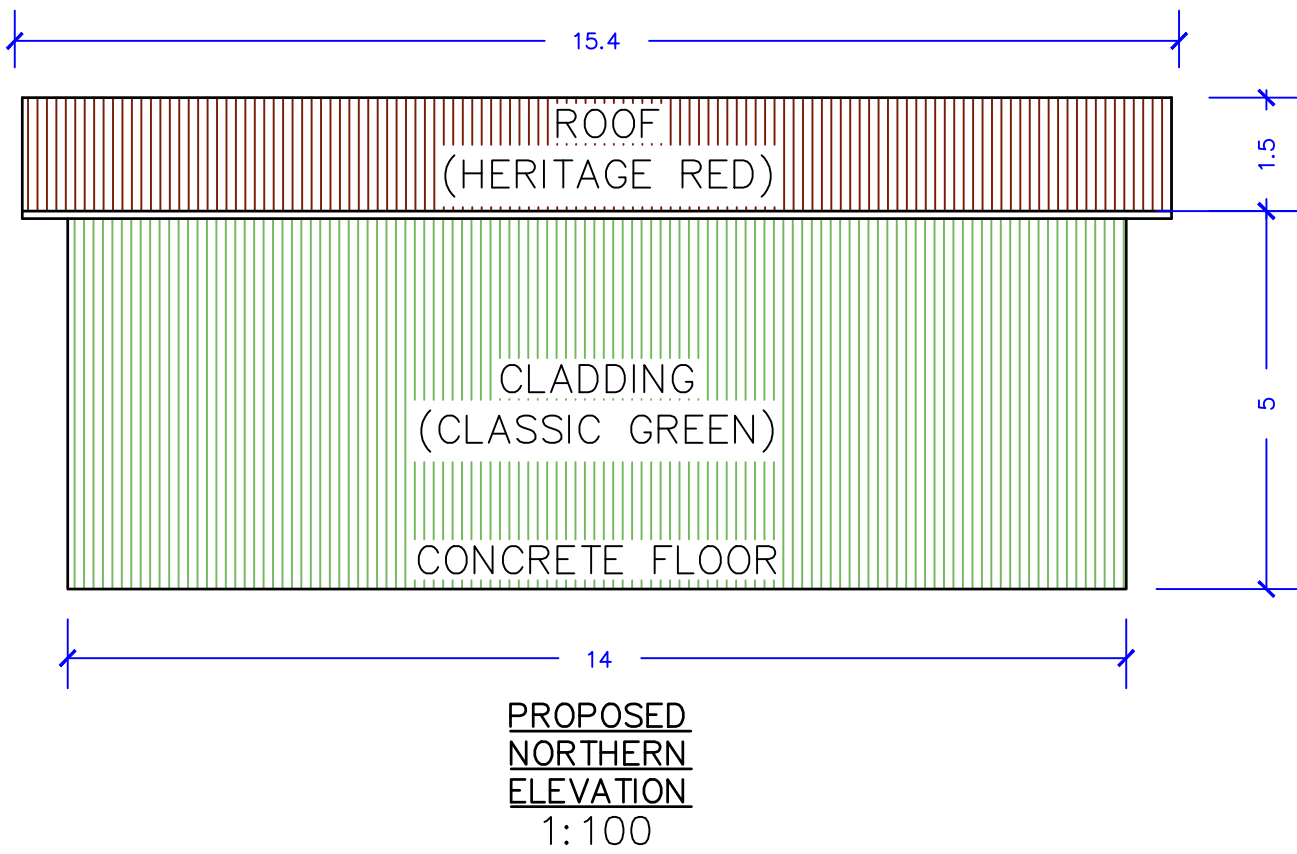

PROPOSED
NORTHERN
ELEVATION
1:100

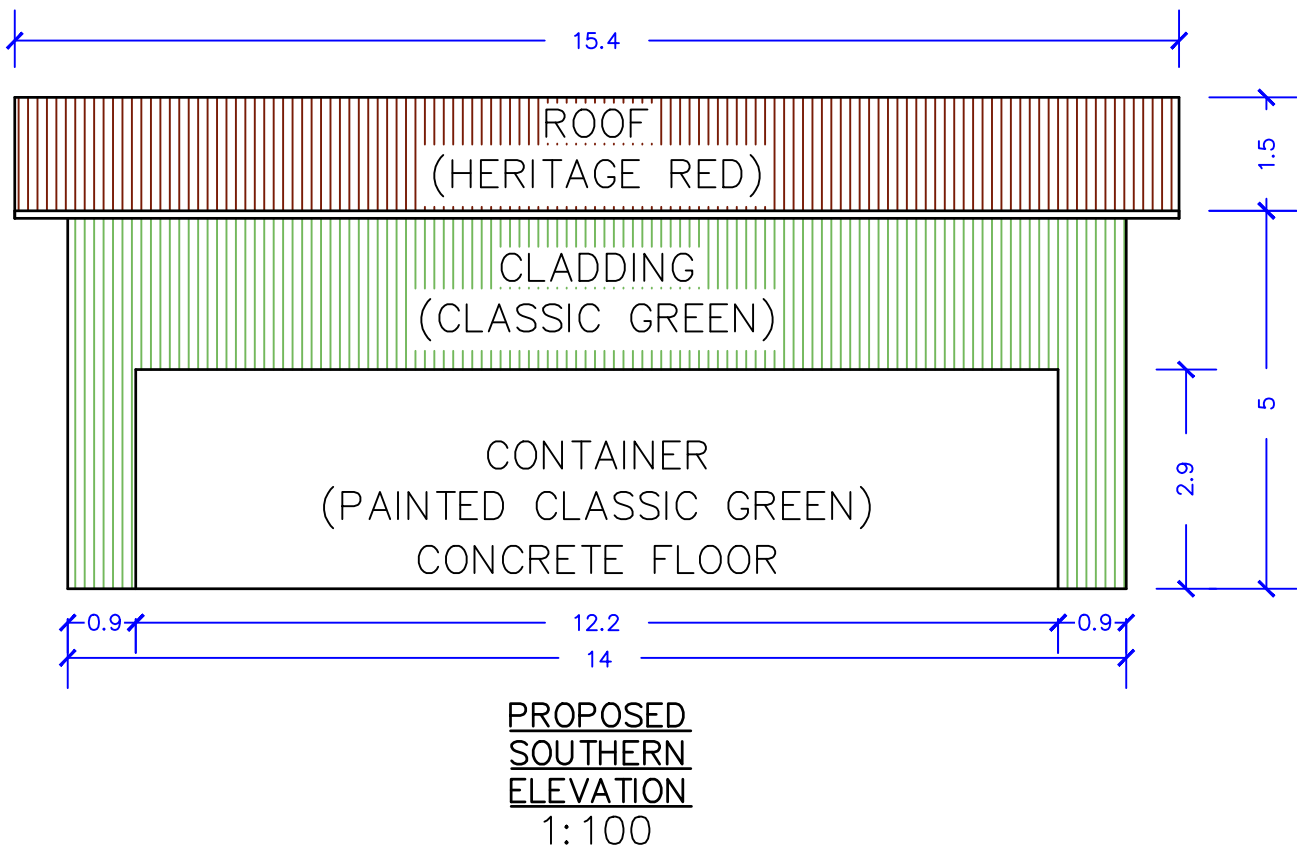

PROPOSED
SOUTHERN
ELEVATION
1:100

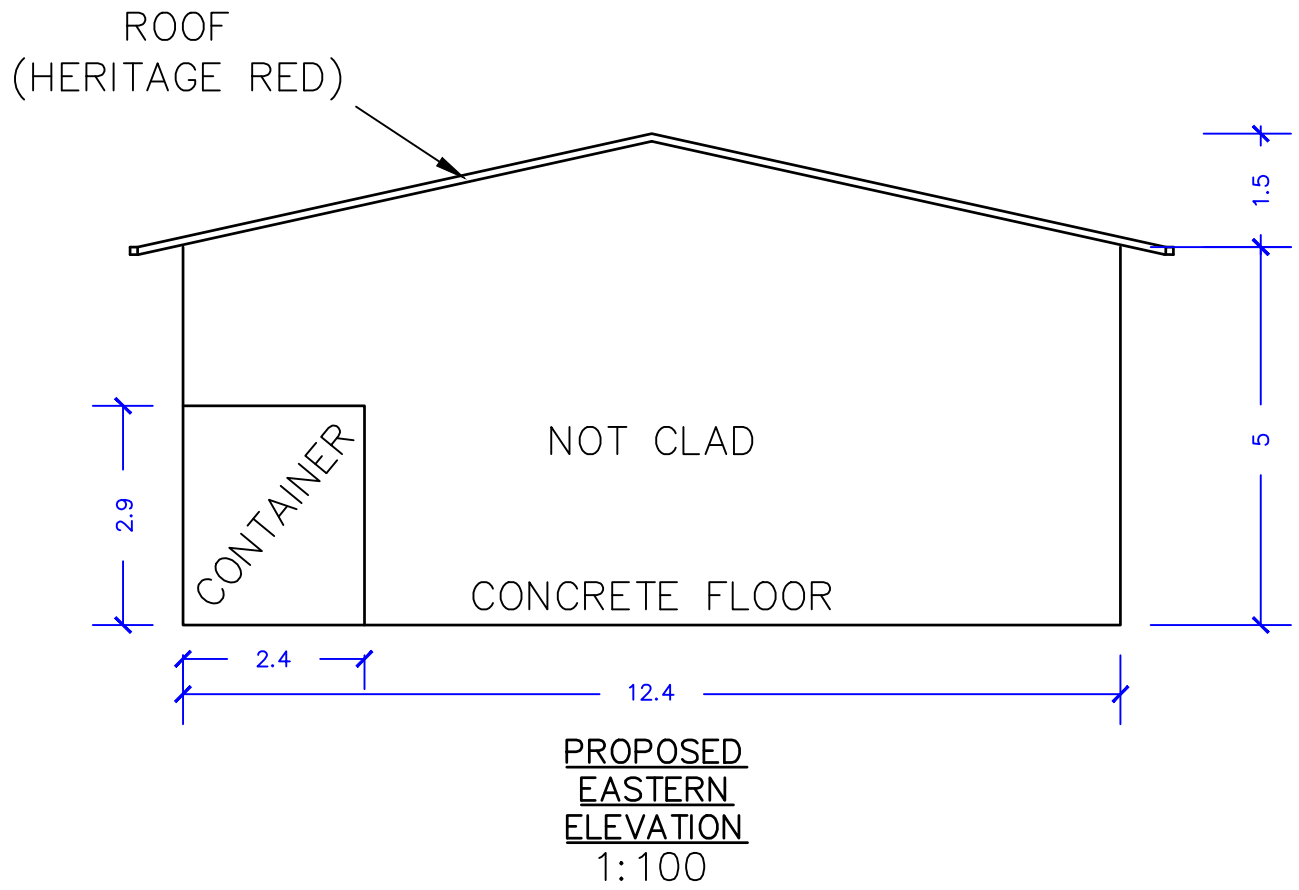

PROPOSED
EASTERN
ELEVATION
1:100

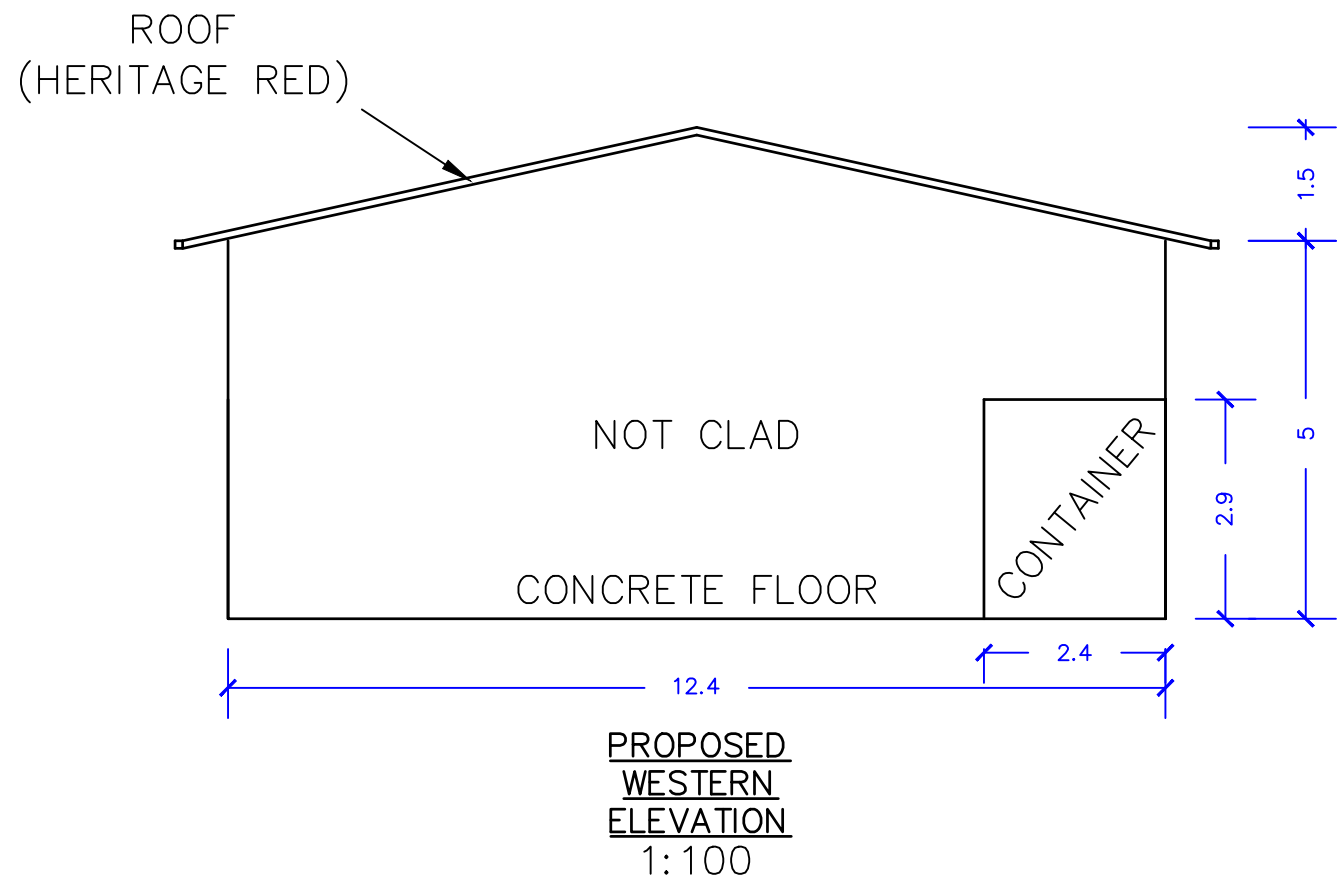

PROPOSED
WESTERN
ELEVATION
1:100

**TATTERSALL
LANDER** PTY LTD
DEVELOPMENT CONSULTANTS
2 Bourke Street, P.O. Box 680
RAYMOND TERRACE NSW 2324
Phone: (02) 4978 1500
Email: reception@tattersall.com.au

PLAN SHOWING DETAIL AND LEVELS
OVER LOT 102 IN DP856405
1021 LUSKINTYRE ROAD
LAMBS VALLEY
Client KJR HAULAGE & PASTORAL PTY LTD
Purch Order 225190

Ref. 225190/1
Council MAITLAND
Date of Survey 04/08/25
Scale 1:100 AT A1

I, LETHA A. HOLNESS, A SURVEYOR REGISTERED UNDER THE SURVEYING AND SPATIAL INFORMATION ACT 2023, CERTIFY THAT THIS PLAN, REPORT OR DIAGRAM HAS BEEN PREPARED IN ACCORDANCE WITH THE SURVEYING AND SPATIAL INFORMATION REGULATION 2024, SECTION 45.

SIGNATURE: *Letha A. Holness*
DATED: 12/08/25
ADDRESS: 2 BOURKE STREET, RAYMOND TERRACE NSW 2324
NAME OF FIRM: TATTERSALL LANDER PTY LTD
SURVEYOR ID NUMBER: SU009270

REV.	DETAILS OF AMENDMENT	DATE
B	ADD PROPOSED SHEDS/EXTENSIONS	19/08/25
A	ORIGINAL ISSUE	12/08/25

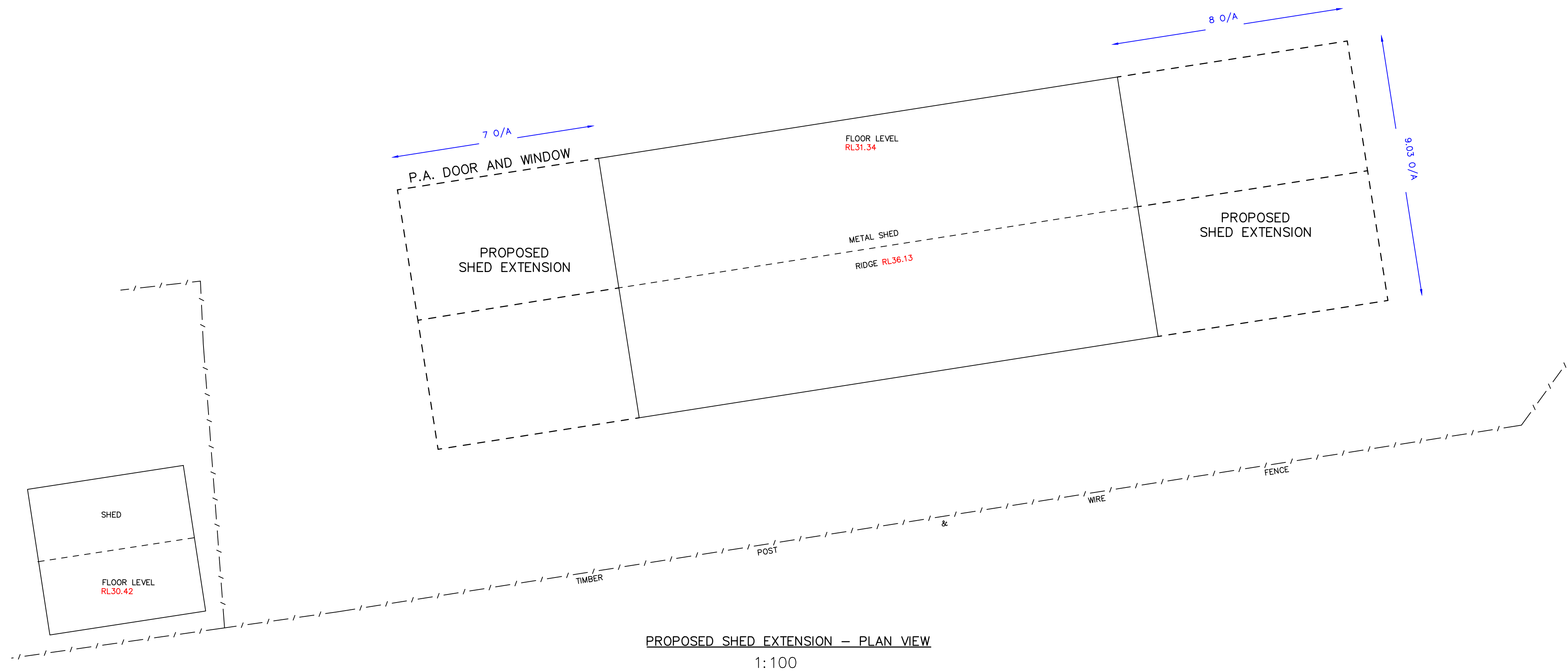
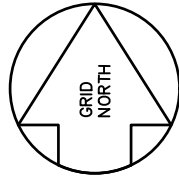

PROPOSED SHED EXTENSION — PLAN VIEW
1:100

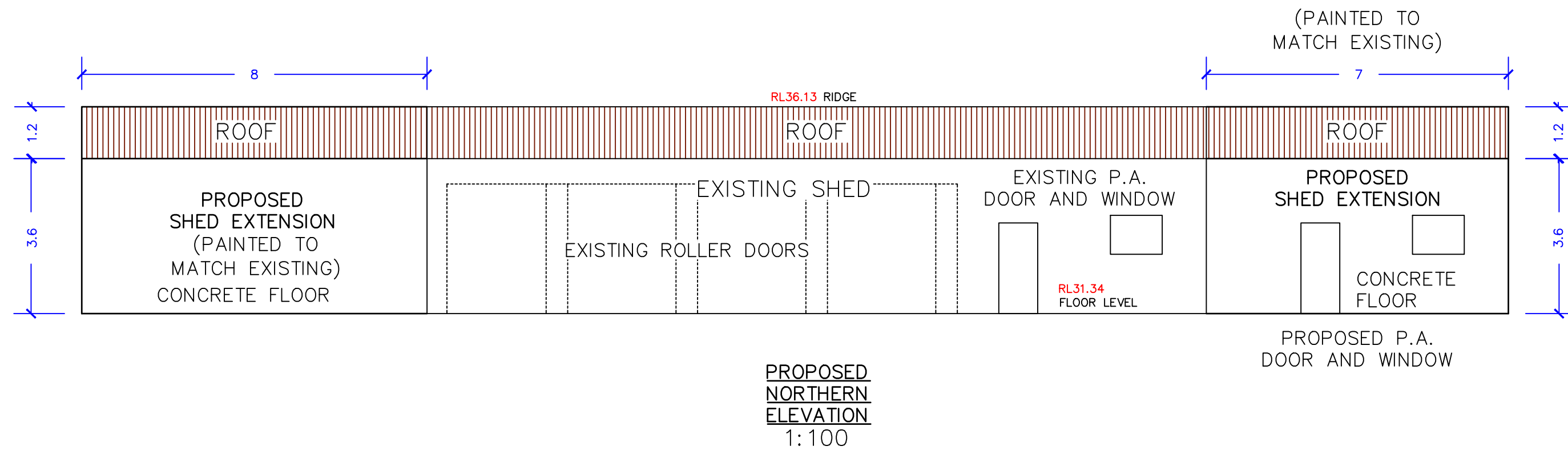

PROPOSED
NORTHERN
ELEVATION
1:100

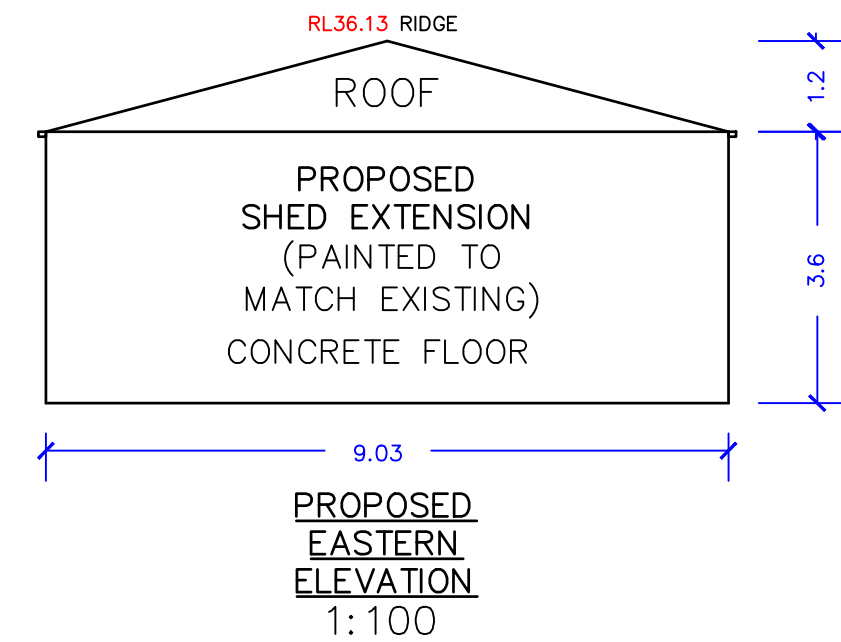

PROPOSED
EASTERN
ELEVATION
1:100

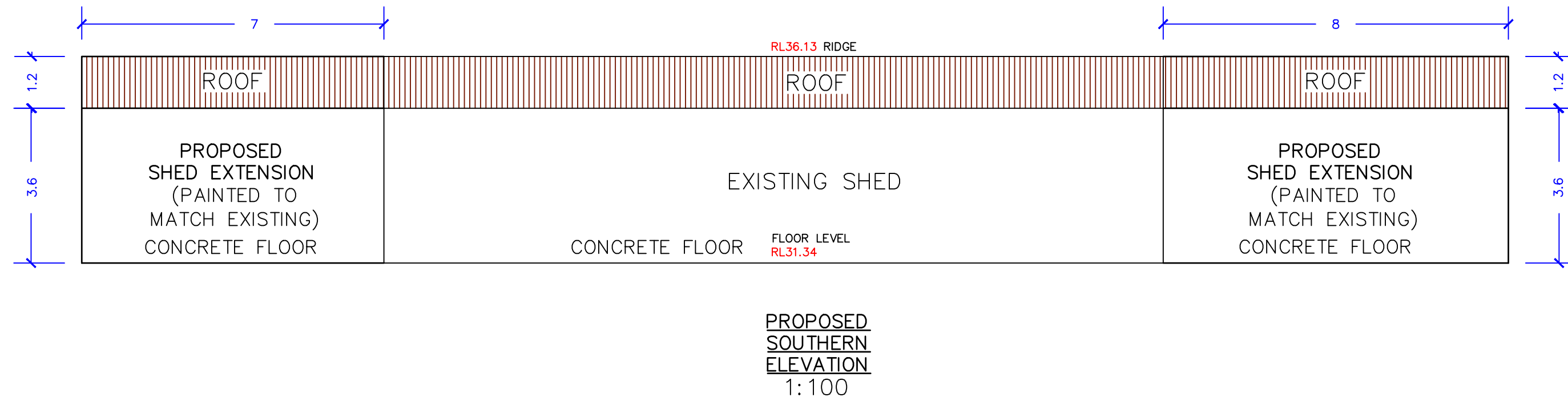

PROPOSED
SOUTHERN
ELEVATION
1:100

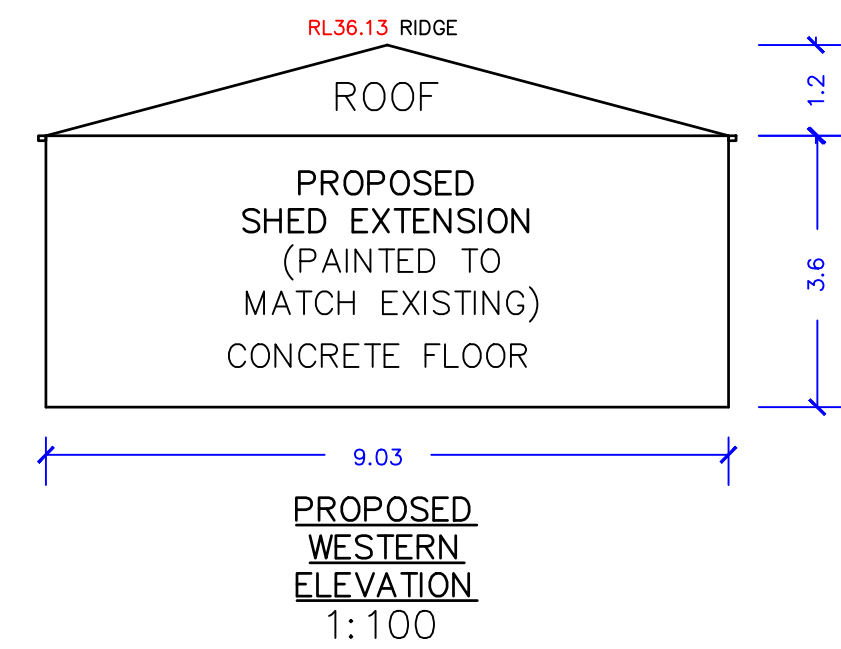

PROPOSED
WESTERN
ELEVATION
1:100

NOTES

THE SUBJECT PROPERTY IS AFFECTED BY A RESTRICTION, WHICH HAS NOT BEEN INVESTIGATED. THE RELEVANT CONDITIONS OF THE RESTRICTION SHOULD BE CHECKED IN RELATION TO ANY PROPOSED WORKS FOR COMPLIANCE.

BOUNDARY DIMENSIONS AND AREAS HAVE BEEN TAKEN FROM PLANS REGISTERED WITH NSW LAND REGISTRY SERVICES. ALL DETAIL SHOWN IS IN AN APPROXIMATE RELATIONSHIP TO THE BOUNDARIES. BOUNDARIES HAVE NOT BEEN MARKED.

SERVICES SHOWN HERE ON HAVE BEEN LOCATED WHERE POSSIBLE BY FIELD SURVEY. PRIOR TO ANY DEMOLITION, EXCAVATION OR CONSTRUCTION ON THE SITE, THE RELEVANT AUTHORITY SHOULD BE CONTACTED FOR POSSIBLE LOCATION OF FURTHER UNDERGROUND SERVICES AND DETAILED LOCATIONS OF ALL SERVICES.

THE CONTRACTOR MUST CONTACT 'BEFORE YOU DIG' BEFORE COMMENCING ANY WORK ON THIS SITE.

SYMBOLS SHOWN ON THIS PLAN ARE DIAGRAMMATIC ONLY AND ARE NOT TO SCALE.

TREE SPREADS ARE DIAGRAMMATIC ONLY AND MAY NOT BE SYMMETRICAL. TREE DIMENSIONS ARE APPROXIMATIONS ONLY.

THIS PLAN IS PREPARED FOR THE EXCLUSIVE USE OF KJR HAULAGE & PASTORAL PTY LTD AND SHOULD NOT BE USED OR RELIED UPON BY ANY OTHER PERSON. THIS PLAN IS LIMITED TO THE MATTER OF: TATTERSALL LANDER 225190 AND IS PROTECTED BY COPYRIGHT.

LIABILITY LIMITED BY A SCHEME APPROVED UNDER PROFESSIONAL STANDARDS LEGISLATION.



ORIGIN OF LEVELS

SPATIAL SERVICES
NSW GOVERNMENT
(S.C.I.M.S.)
SSM 67410
RL 37.721 (AHD)

TREE LEGEND



Electrical — OHE — OHE —
Storm Water — S/W — S/W —

TATTERSALL LANDER PTY LTD
DEVELOPMENT CONSULTANTS
2 Bourke Street, P.O. Box 680
RAYMOND TERRACE NSW 2324
Phone: (02) 4978 1500
Email: reception@tattersall.com.au

PLAN SHOWING DETAIL AND LEVELS OVER LOT 102 IN DP856405 1021 LUSKINTYRE ROAD LAMBS VALLEY
Client KJR HAULAGE & PASTORAL PTY LTD
Purch Order 225190

Ref. 225190/1
Council MAITLAND
Date of Survey 04/08/25
Scale 1:100 AT A1

I, LETHA A. HOLNESS, A SURVEYOR REGISTERED UNDER THE SURVEYING AND SPATIAL INFORMATION ACT 2023, CERTIFY THAT THIS PLAN, REPORT OR DIAGRAM HAS BEEN PREPARED IN ACCORDANCE WITH THE SURVEYING AND SPATIAL INFORMATION REGULATION 2024, SECTION 45.

SIGNATURE: *Letha Holness*
DATED: 12/08/25
ADDRESS: 2 BOURKE STREET, RAYMOND TERRACE NSW 2324
NAME OF FIRM: TATTERSALL LANDER PTY LTD
SURVEYOR ID NUMBER: SU009270

REV.	DETAILS OF AMENDMENT	DATE
B	ADD PROPOSED SHEDS/EXTENSIONS	19/08/25
A	ORIGINAL ISSUE	12/08/25

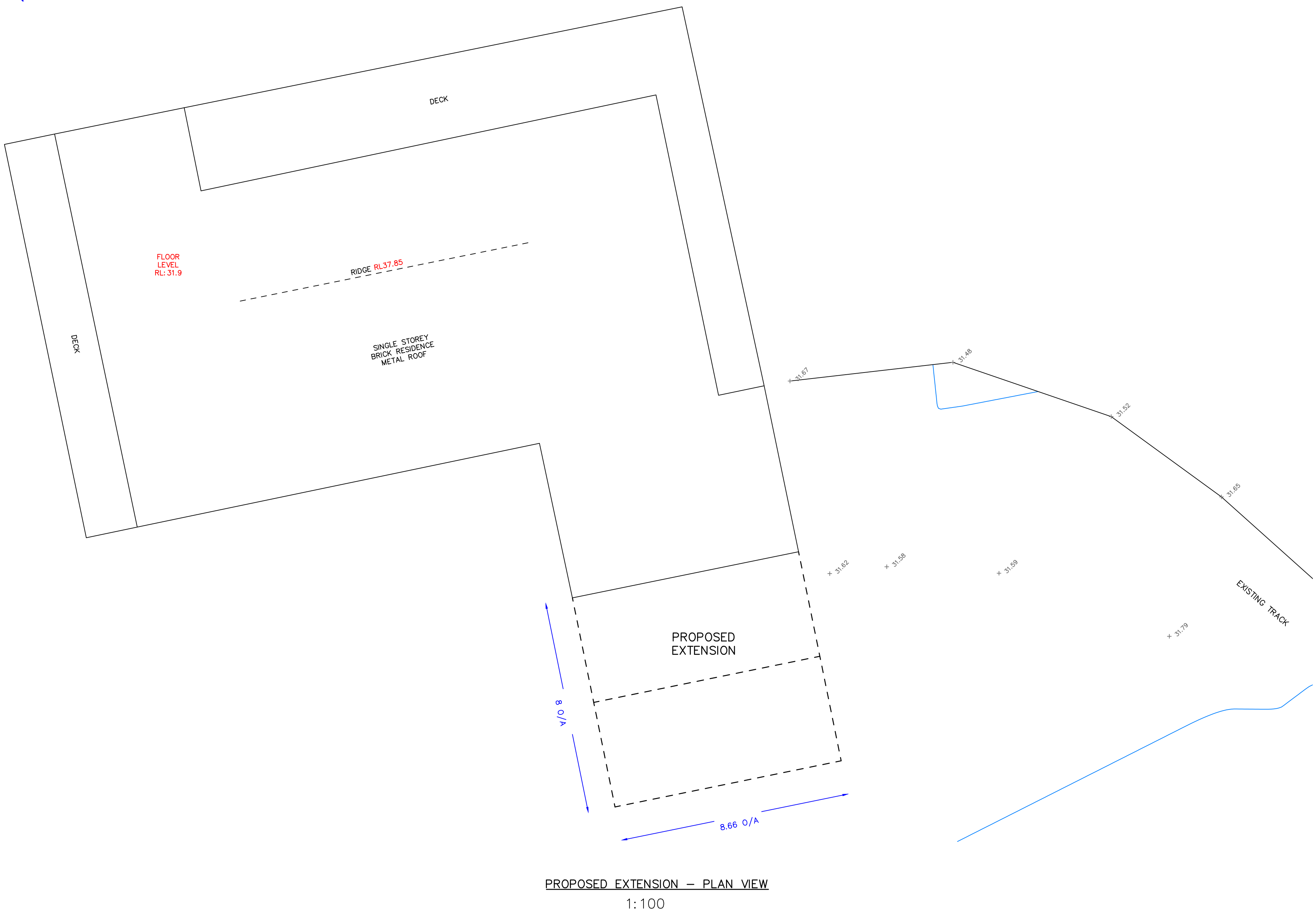
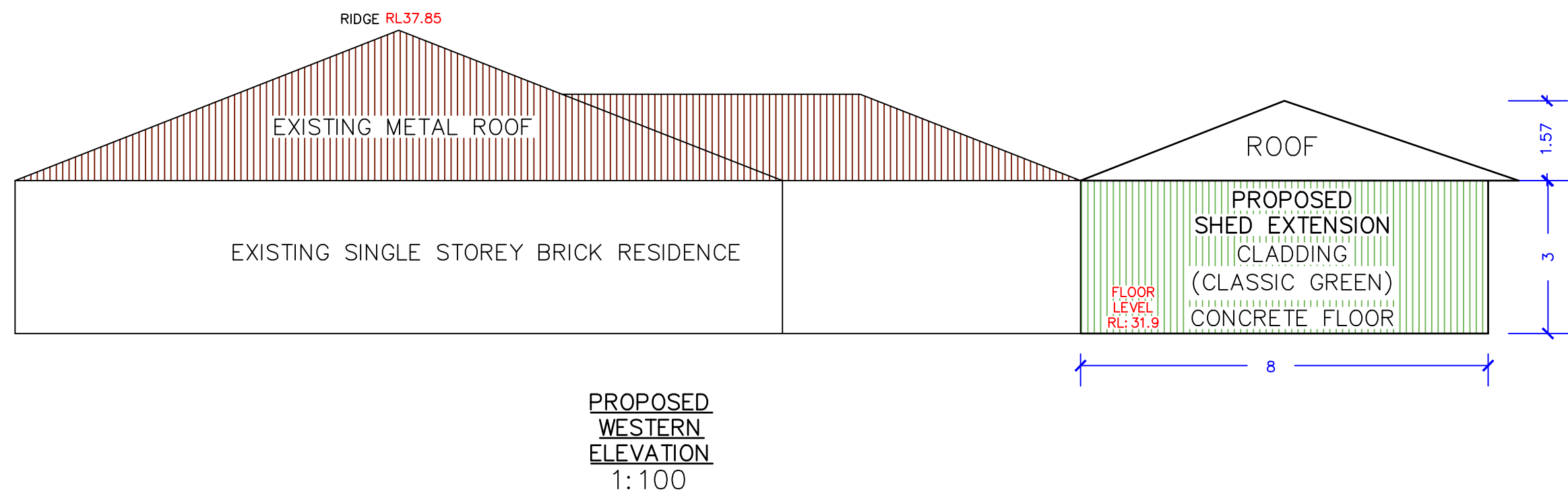
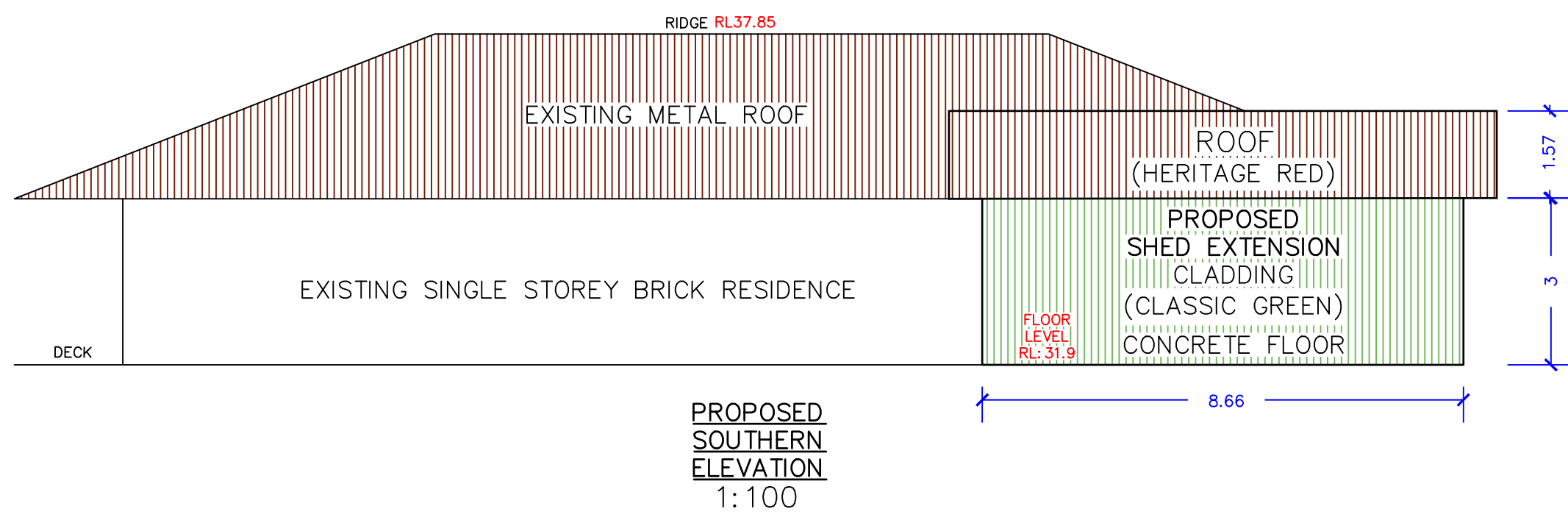
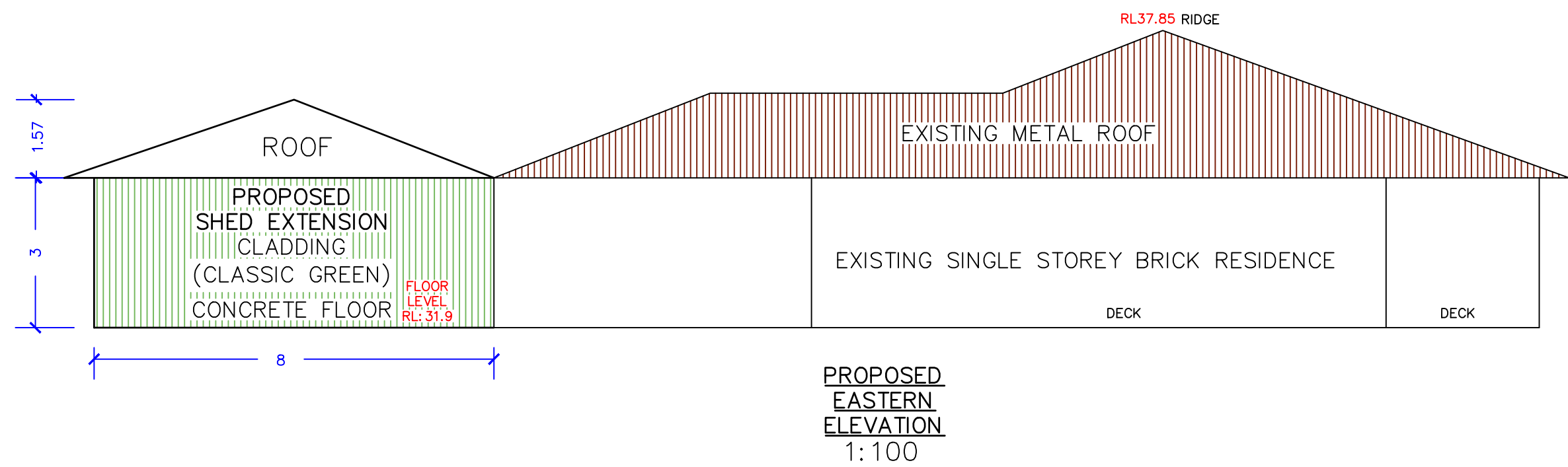
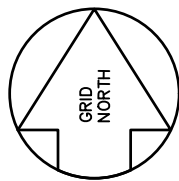

NOTES

THE SUBJECT PROPERTY IS AFFECTED BY A RESTRICTION, WHICH HAS NOT BEEN INVESTIGATED. THE RELEVANT CONDITIONS OF THE RESTRICTION SHOULD BE CHECKED IN RELATION TO ANY PROPOSED WORKS FOR COMPLIANCE.

BOUNDARY DIMENSIONS AND AREAS HAVE BEEN TAKEN FROM PLANS REGISTERED WITH NSW LAND REGISTRY SERVICES. ALL DETAIL SHOWN IS IN AN APPROXIMATE RELATIONSHIP TO THE BOUNDARIES.

SERVICES SHOWN HERE ON HAVE BEEN LOCATED WHERE POSSIBLE BY FIELD SURVEY. PRIOR TO ANY DEMOLITION, EXCAVATION OR CONSTRUCTION ON THE SITE, THE RELEVANT AUTHORITY SHOULD BE CONTACTED FOR POSSIBLE LOCATION OF FURTHER UNDERGROUND SERVICES AND DETAILED LOCATIONS OF ALL SERVICES.

THE CONTRACTOR MUST CONTACT BEFORE YOU DIG AUSTRALIA BEFORE COMMENCING ANY WORK ON THIS SITE.

SYMBOLS SHOWN ON THIS PLAN ARE DIAGRAMMATIC ONLY AND ARE NOT TO SCALE.

TREE SPREADS ARE DIAGRAMMATIC ONLY AND MAY NOT BE SYMMETRICAL. TREE DIMENSIONS ARE APPROXIMATIONS ONLY.

THIS PLAN IS PREPARED FOR THE EXCLUSIVE USE OF KJR HAULAGE & PASTORAL PTY LTD AND SHOULD NOT BE USED OR RELIED UPON BY ANY OTHER PERSON.

THIS PLAN IS LIMITED TO THE MATTER OF: TATTERSALL LANDER 225190 AND IS PROTECTED BY COPYRIGHT.

LIABILITY LIMITED BY A SCHEME APPROVED UNDER PROFESSIONAL STANDARDS LEGISLATION.



ORIGIN OF LEVELS

SPATIAL SERVICES
NSW GOVERNMENT
(S.C.I.M.S.)
SSM 67410
RL 37.721 (AHD)

TREE LEGEND

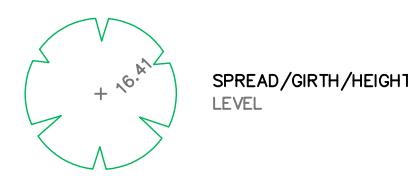

Electrical — OHE — OHE —
Storm Water — S/W — S/W —

TATTERSALL LANDER PTY LTD
DEVELOPMENT CONSULTANTS
2 Bourke Street, P.O. Box 680
RAYMOND TERRACE NSW 2324
Phone: (02) 4978 1500
Email: reception@tattersall.com.au

PLAN SHOWING DETAIL AND LEVELS
OVER LOT 102 IN DP856405
1021 LUSKINTYRE ROAD
LAMBS VALLEY
Client KJR HAULAGE & PASTORAL PTY LTD
Purch Order 225190

Ref. 225190/1
Council MAITLAND
Date of Survey 04/08/25
Scale 1:100 AT A1

I, LETHA A. HOLNESS, A SURVEYOR REGISTERED UNDER THE SURVEYING AND SPATIAL INFORMATION ACT 2023, CERTIFY THAT THIS PLAN, REPORT OR DIAGRAM HAS BEEN PREPARED IN ACCORDANCE WITH THE SURVEYING AND SPATIAL INFORMATION REGULATION 2024, SECTION 45.

SIGNATURE: *Letha Holness*
DATED: 12/08/25
ADDRESS: 2 BOURKE STREET, RAYMOND TERRACE NSW 2324
NAME OF FIRM: TATTERSALL LANDER PTY LTD
SURVEYOR ID NUMBER: SU009270

REV.	DETAILS OF AMENDMENT	DATE
B	ADD PROPOSED SHEDS/EXTENSIONS	19/08/25
A	ORIGINAL ISSUE	12/08/25